

MAP OR PLAT RECORDED IN V. 2005A PG. 110 GALVESTON COUNTY MAP RECORDS.

This original work is protected under Copyright Laws, Title 17 United States Code 101 and 102. All violators will be prosecuted to the fullest extent of the law. This survey is being provided solely for the use of the recipients named herein, and no license has been created, express or implied, to copy the survey except as is necessary in conjunction with the original transaction, which shall take place within thirty (30) days from the date adjacent to the signature line hereon.  
Bearings based on recorded plat. Found or set iron rods at all corners.

THIS TRACT DOES NOT LIE WITHIN THE 100 YEAR FLOOD PLAIN ACCORDING TO FEMA MAP NO. 4854880010 D DATED 11/22/99 (ZONE X).  
 WARNING: USE THIS FLOOD INFORMATION AT YOUR OWN RISK.  
 LOT SUBJECT TO RESTRICTIONS IN V. 2005A P. 110 OF THE MAP RECORDS AND UNDER CLERK'S FILE NO.S 2002030051, 2002075123, ANNEXED UNDER 2005073731 AND 200573398

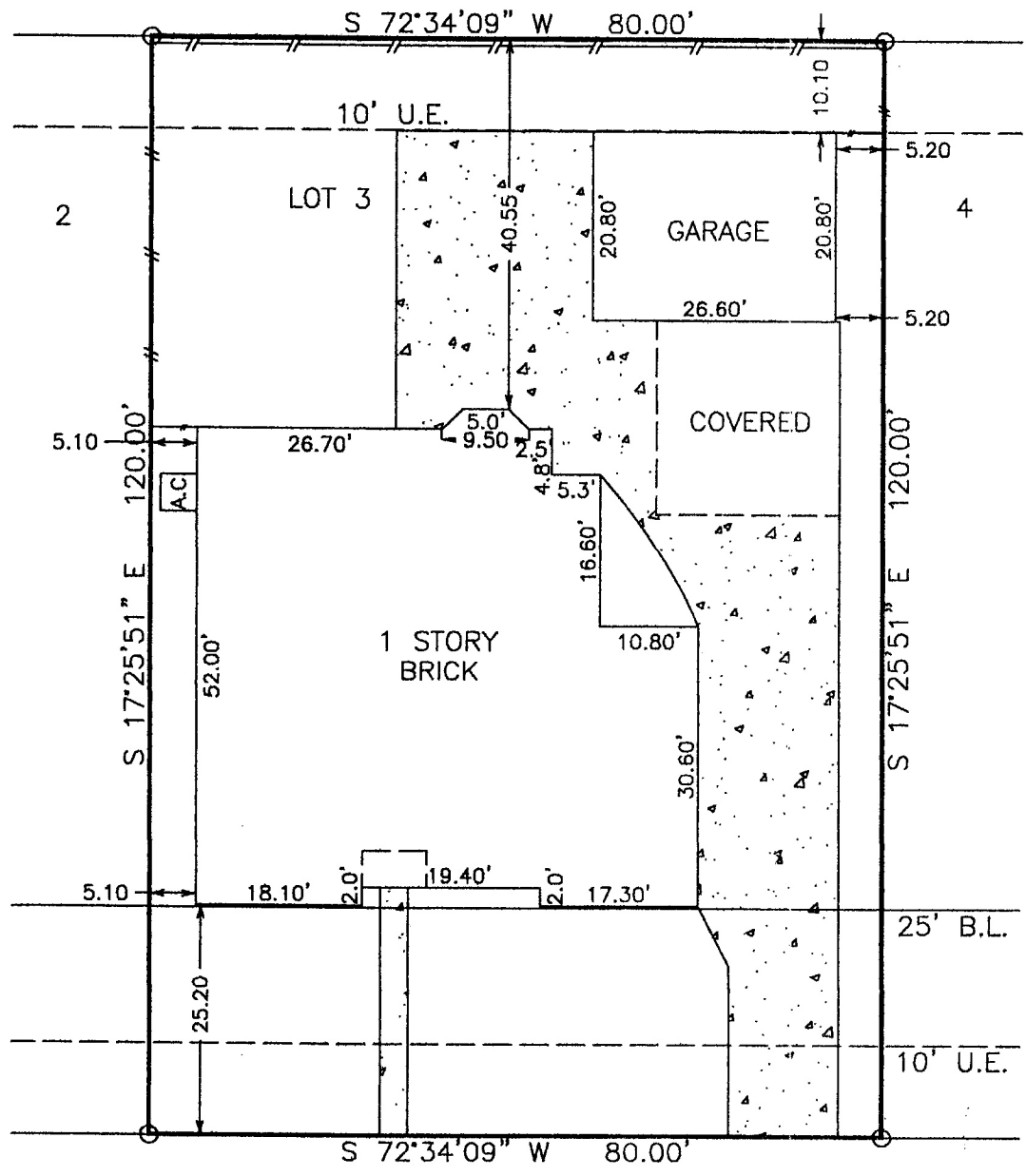
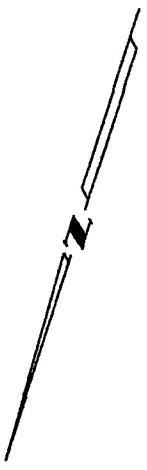

2313 LAUREL STREET

*Jim Michaels*

*Heather Michaels by Jim Michaels* H.I.F.

SURVEY  
 LOT 3, BLOCK 1, THE MEADOWS  
 SECTION 4, GALVESTON COUNTY, TEXAS

Scale: 1=20'  
 Date: 08/23/06  
 Revised: 11/07/06  
 Survey By: W.R.  
 Drawn By: C.H.  
 For: CERVELLE HOMES  
 GF# 000428896  
 Purchaser:  
 JIM MICHAELS  
 & HEATHER MICHAELS  
 Job No. 44501

THIS PLAT IS AN ACCURATE REPRESENTATION OF THAT SURVEY MADE ON THE GROUND UNDER MY SUPERVISION. THERE ARE NO APPARENT ENCROACHMENTS OR CONFLICTS ACROSS PROPERTY LINES AT THE TIME OF THIS SURVEY, EXCEPT AS SHOWN HERON.



*Billy L. Shanks*  
 BILLY L. SHANKS R.P.L.S. #1821