

KAREN ANNE LOWERY  
VOL. 142B, PG. 929  
D.R.B.C.

REMAINDER OF  
EMIL G. BRANUM  
& LETHA A. BRANUM  
VOL. 1062, PG. 304

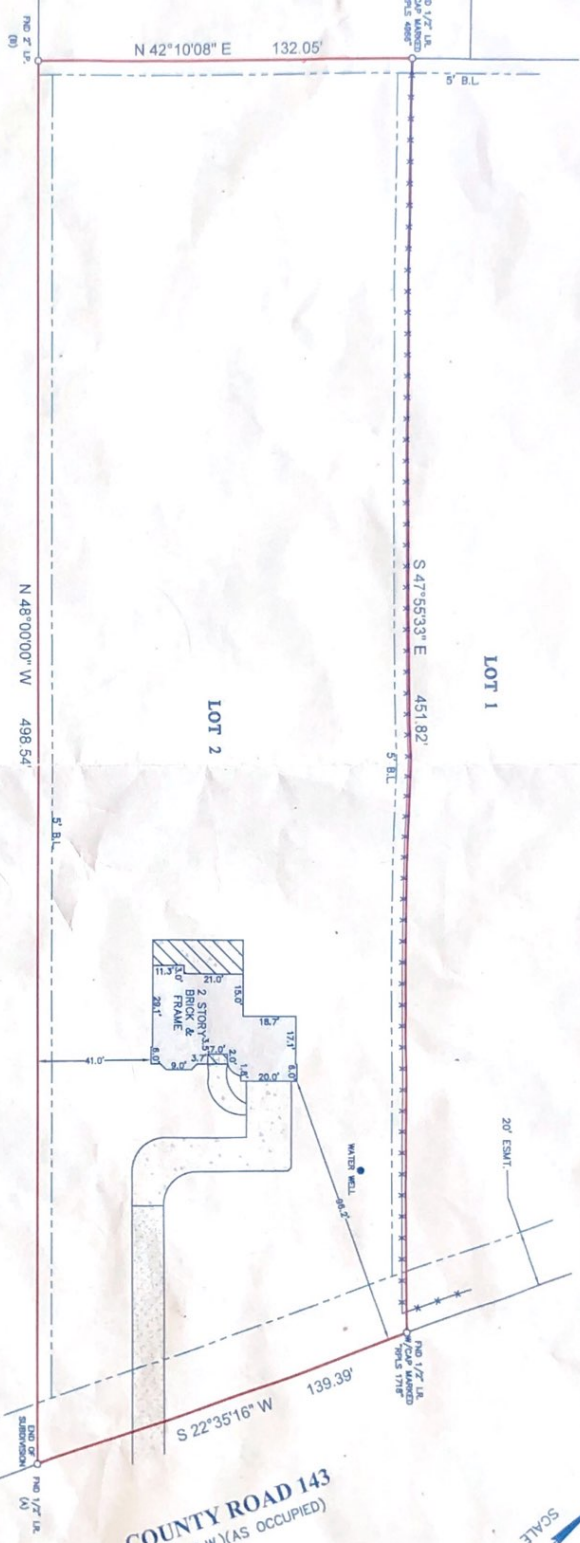

WHITE WING ESTATES  
VOL. 20, PG. 33-34  
P.R.B.C.

COUNTY ROAD 143  
(80' R.O.W.)(AS OCCUPIED)



**LEGEND**

	TRUCK CHAIN LINK
	DIRT DRIVE
	COVERED AREA
	CONCRETE
	BRICK
	B.L. = BUILDING LINE

- NOTES:**
1. ALL DISTANCES SHOWN, UNLESS ADEQUATELY TO THE SUBDIVISION PLAT HAVING BEEN POINTS (A) AND (B) WERE HELD FOR HORIZONTAL CONTROL.
  2. FLOOD INFORMATION IS BASED ON THE NATIONAL FLOOD INSURANCE PROGRAM'S FLOOD INSURANCE RATE MAP FOR THE COUNTY LISTED BELOW.
  3. ABSTRACT INFORMATION FOR THE SUBJECT TRACT HAS BEEN PROVIDED BY THE TITLE INSURANCE COMPANY LISTED BELOW.
  4. THE SURVEY IS BASED ON THE TITLE INSURANCE COMPANY LISTED BELOW FOR THE TRACTS LISTED BELOW FOR THE TRACTS LISTED BELOW.
  5. RESTRICTIONS ON THE SUBJECT TRACTS ARE LISTED BELOW FOR THE TRACTS LISTED BELOW.
  6. ALL DISTANCES ARE IN FEET AND DECIMALS THEREOF.
  7. RESTRICTIONS ON THE SUBJECT TRACTS ARE LISTED BELOW FOR THE TRACTS LISTED BELOW.
  8. THIS SURVEY WAS CONDUCTED IN ACCORDANCE WITH THE RULES AND REGULATIONS OF THE TEXAS SURVEYING BOARD.
  9. THIS SURVEY WAS CONDUCTED IN ACCORDANCE WITH THE RULES AND REGULATIONS OF THE TEXAS SURVEYING BOARD.
  10. THIS SURVEY WAS CONDUCTED IN ACCORDANCE WITH THE RULES AND REGULATIONS OF THE TEXAS SURVEYING BOARD.

**GREAT AMERICAN**  
TITLE COMPANY  
SUSAN McADAMS  
G.F. # 22560-CA180  
ISSUE DATE: APR. 9, 2014  
281-333-8200



**CLIENT:** DANNY DELGADO AND MARTHA DELGADO  
**ADDRESS:** 22008 COUNTY ROAD 143  
**FLOOD MAP #:** 480396C 0135 I  
**FLOOD MAP DATE:** SEPT. 22, 1999  
**FLOOD MAP COUNTY:** BRAZORIA

**PROJECT:** LAND TITLE SURVEY OF LOT 2, OF MORISAK SUBDIVISION, BEING PART OF TRACT 31 OF THE THOMAS SPRAGINS SURVEY, ABSTRACT NO. 368, BRAZORIA COUNTY, TEXAS ACCORDING TO THE MAP OR PLAT THEREOF RECORDED UNDER CLERK'S FILE NO. Z008013433, OFFICIAL RECORDS, BRAZORIA COUNTY, TEXAS.



**FIELD CREW JOB**  
DATE: 4-28-2014  
DRAFTER: DATE: APR. 10, 2014

**SURVEYING**  
www.surveying.com  
409 W. 1st Street, Suite 100  
P.O. Box 100, Brazoria, TX 77603  
(281) 333-1382 • Fax: (281) 333-1383