

GF NO. 1379703-H080 FIRST AMERICAN TITLE  
 ADDRESS: 2519 DEER MOUNTAIN COURT  
 HUMBLE, TEXAS 77345  
 BORROWER: WALTER G. HINCKFOOT AND  
 JUDITH R. HINCKFOOT

LOT 90, BLOCK 2  
 KINGS POINT VILLAGE, SECTION 9  
 PARTIAL REPLAT

ACCORDING TO THE MAP OR PLAT THEREOF RECORDED  
 IN FILM CODE NO. 369105 OF THE MAP RECORDS  
 OF HARRIS COUNTY, TEXAS

SCALE: 1" = 40'

1824100

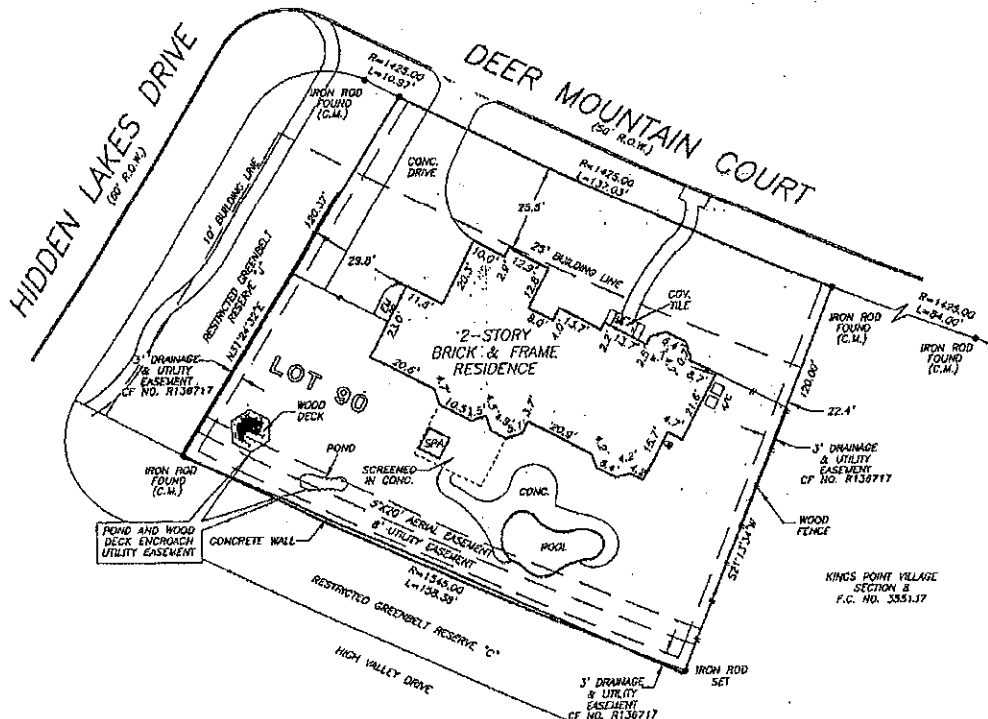

NOTE: AGREEMENT BY AND BETWEEN DEVELOPER AND H. L. & P.  
 FOR INSTALLATION OF GROUND/UNDERGROUND ELECTRICAL  
 DISTRIBUTION SYSTEM OF NO. P618034

THIS PROPERTY DOES NOT LIE WITHIN THE  
 100 YEAR FLOOD PLAIN AS PER FIRM  
 PANEL NO. 48021C 0322 1  
 MAP REVISION: 06/18/07  
 ZONE X  
 BASED ONLY ON VISUAL EXAMINATION OF MAPS.  
 INACCURACIES OF FEMA MAPS PREVENT COAST  
 DETERMINATION WITHOUT DETAILED FIELD STUDY

A SUBSURFACE INVESTIGATION  
 WAS BEYOND THE SCOPE OF THIS SURVEY

I HEREBY CERTIFY THAT THIS SURVEY WAS MADE  
 ON THE GROUND, THAT THIS PLAT CORRECTLY  
 REPRESENTS THE FACTS FOUND AT THE  
 TIME OF SURVEY AND THAT THERE ARE NO  
 ENCROACHMENTS APARENT ON THE GROUND,  
 EXCEPT AS SHOWN HEREON. THIS SURVEY IS  
 CERTIFIED FOR THIS TRANSACTION ONLY AND  
 ABSTRACTING PROVIDED IN THE ABOVE  
 REFERENCED TITLE COMMITMENT WAS RELIED  
 UPON IN PREPARATION OF THIS SURVEY.

GEORGE GALE  
 PROFESSIONAL LAND SURVEYOR  
 NO. 4278  
 JOB NO. 09-10382  
 SEPTEMBER 16, 2009



*Handwritten signature of George Gale*

RECORD BEARING: F.C. NO. 369105 N.C.M.N.

DRAWN BY: MM



OPTIMA MORTGAGE  
 THOMAS A. WILSON  
 713-789-0806



PRECISION SURVEYORS, INC.

1-800-LANDSURVEY 281-496-1588  
 1-800-526-3787 FAX 281-496-1867  
 14825 MEMORIAL DRIVE SUITE B192 HOUSTON, TEXAS 77078