

LEGEND: (ITEMS THAT MAY APPEAR ON THIS SURVEY)

A.E.=AERIAL EASEMENT
 B.L.=BUILDING LINE
 BRS=BEARS
 C.I.R.=CAPPED IRON ROD
 C.M.=CONTROL MONUMENT

D.E.=DRAINAGE EASEMENT
 FNC=FENCE
 F.C.I.R.=FOUND CAPPED IRON ROD
 F.I.P.=FOUND IRON PIPE
 F.I.R.=FOUND IRON ROD
 GM=GAS METER

G.B.L.=GARAGE BUILDING LINE
 IST=INSIDE SUBJECT TRACT
 OST=OUTSIDE SUBJECT TRACT
 P.R.=PLAT RECORDS
 U.E.=UTILITY EASEMENT
 U.T.S.=UNABLE TO SET

R.O.W.=RIGHT-OF-WAY
 S.C.I.R.=SET CAPPED IRON ROD
 S.S.E.=SANITARY SEWER EASEMENT
 W.L.E.=WATER LINE EASEMENT

WOOD FENCE
 CHAIN LINK FENCE
 WROUGHT IRON FENCE
 BARBED WIRE FENCE
 SUBJECT TRACT

CONCRETE PAVEMENT
 COVERED AREA

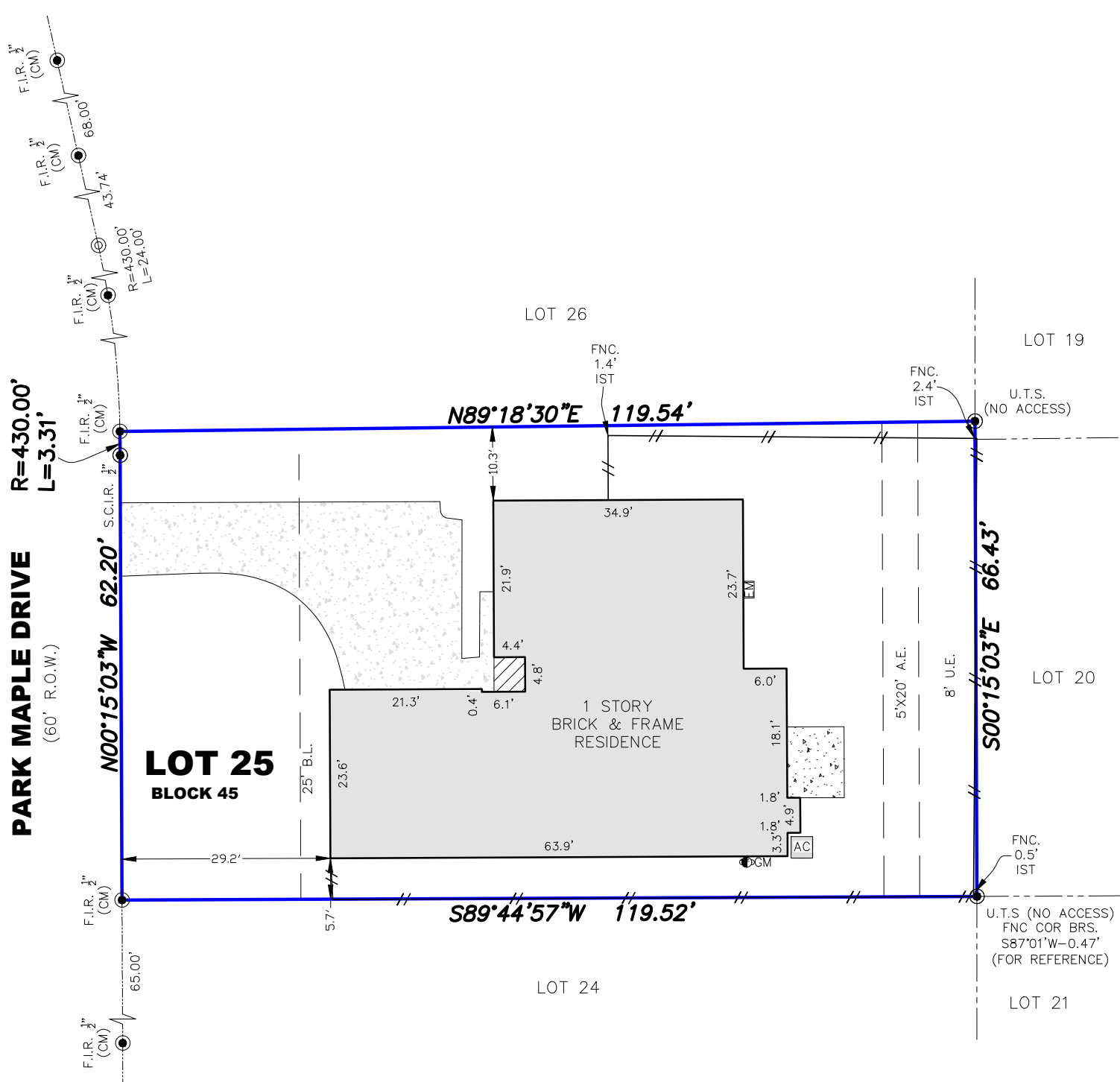

NOTES:

1. BEARINGS SHOWN HEREON ARE REFERENCED TO RECORDED SUBDIVISION PLAT OF SUBJECT TRACT AND ARE BASED ON CONTROL MONUMENTS DEPICTED ON THIS SURVEY
2. THIS SURVEY WAS PREPARED WITH THE BENEFIT OF COMMITMENT FOR TITLE INSURANCE ISSUED BY FIDELITY NATIONAL TITLE INSURANCE COMPANY, G.F. NO. FTH-51F-FAH22002845, EFFECTIVE DATE OF POLICY FEBRUARY 15, 2022, WITH REGARD TO ANY RECORDED EASEMENTS, RIGHTS-OF-WAY OR SETBACKS AFFECTING THE SUBJECT PROPERTY. NO ADDITIONAL RESEARCH REGARDING THE EXISTENCE OF EASEMENTS, RESTRICTIONS, OR OTHER MATTERS OF RECORD HAS BEEN PERFORMED BY THE SURVEYOR.
3. ALL ABSTRACTING PERFORMED BY TITLE COMPANY
4. LOT SUBJECT TO APPLICABLE RESTRICTIVE COVENANTS LISTED IN ITEM NO. 1, SCHEDULE "B" OF TITLE COMMITMENT FOREMENTIONED IN NOTE 2.
5. SURVEY BASED ON THE BEST OF FIELD EVIDENCE FOUND.
6. AGREEMENT FOR UNDERGROUND ELECTRICAL DISTRIBUTION SYSTEMS, GRANTED TO HOUSTON LIGHTING AND POWER COMPANY RECORDED UNDER HARRIS COUNTY CLERK'S FILE NO. G066007.

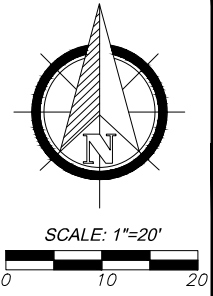

FLOOD PLAIN INFO:

THIS PROPERTY DOES NOT LIE WITHIN THE 100 YEAR FLOOD PLAIN AS PER FEMA FIRM PANEL NO. 48201C0615M
 MAP REVISION: 11/15/2019
 ZONE: X
 (BASED ONLY ON VISUAL EXAMINATION OF MAPS)



TX ENGINEERING FIRM NO. F-22322
 TX SURVEYING FIRM NO. 10194609
 8118 FRY ROAD, SUITE 402
 CYPRESS, TEXAS 77433
 281.213.2517

I HEREBY CERTIFY THAT THIS SURVEY WAS MADE ON THE GROUND UNDER MY SUPERVISION AND THAT IT CORRECTLY REPRESENTS THE FACTS FOUND AT THE TIME OF SURVEY AND THERE ARE NO ENCROACHMENTS EXCEPT AS SHOWN.

[Signature]
 DANIEL VILLA, JR.
 REGISTRATION NO. 6751



BOUNDARY SURVEY
 OF LOT 25, BLOCK 45, OF MEMORIAL PARKWAY, SECTION 9
 MAP/PLAT RECORDED IN VOL. 274, PG. 120 OF H.C.M.R.

1507 PARK MAPLE DR, KATY, HARRIS COUNTY, TX 77450

JOB NO.: J2203-020
 DATE: 3/15/2022
 FOR: DAWN LIN & ASSOCIATES PC
 FTH-51F-FAH22002845
 PURCHASER: HUY NGUYEN

DRAFTED BY: JMJ