

FLATWORK	B.L. BUILDING LINE	T.O.F. TOP OF FORM	U.V.E. UNOBSTRUCTED VISIBILITY EASEMENT
PROPERTY LINE	B.L.F.L. FRONT LOAD BUILDING LINE	U.E. UTILITY EASEMENT	M.A.C.C.E. MAINTENANCE & ACCESS EASEMENT
BUILDING LINE	B.L.S.B. SWING IN BUILDING LINE	W.L.E. WATER LINE EASEMENT	A.C.C.E. ACCESS EASEMENT
EASEMENT	B.L.C. CAR BUILDING LINE	ST.M.S.E. STORM SEWER EASEMENT	A.E. AERIAL EASEMENT
WOODEN FENCE	C.B.L. GARAGE BUILDING LINE	S.S.E. SANITARY SEWER EASEMENT	D.E. DRAINAGE EASEMENT
WOODEN FENCE	(B.C.) BUILDER GUIDELINES	R.O.W. RIGHT-OF-WAY	E.E. ELECTRIC EASEMENT
WOODEN FENCE	W.F. FINISHED FLOOR	P.A.E. PRIVATE ACCESS EASEMENT	W.V. WATER VALVE
CHAIN LINK FENCE	INT. EXTENDED	P.U.E. PRIVATE UTILITY EASEMENT	F.I.R. FIRE HYDRANT MONUMENT
OVERHEAD ELECTRIC	PROP. PROPOSED	P.V.T. PRIVATE	I.B. IRON ROD
	ELEV. ELEVATION	FND. FOUND	I.P. IRON PIPE

MANHOLE	GRATE OR AN	PAD MOUNTED TRANSFORMER
LIGHT POLE	ELECTRIC BOX	FIBER OPTIC
TELEPHONE PEDestal	CABLE PEDestal	WATER METER
UTILITY ANCHOR & INLET	UTILITY ANCHOR	UTILITY ANCHOR

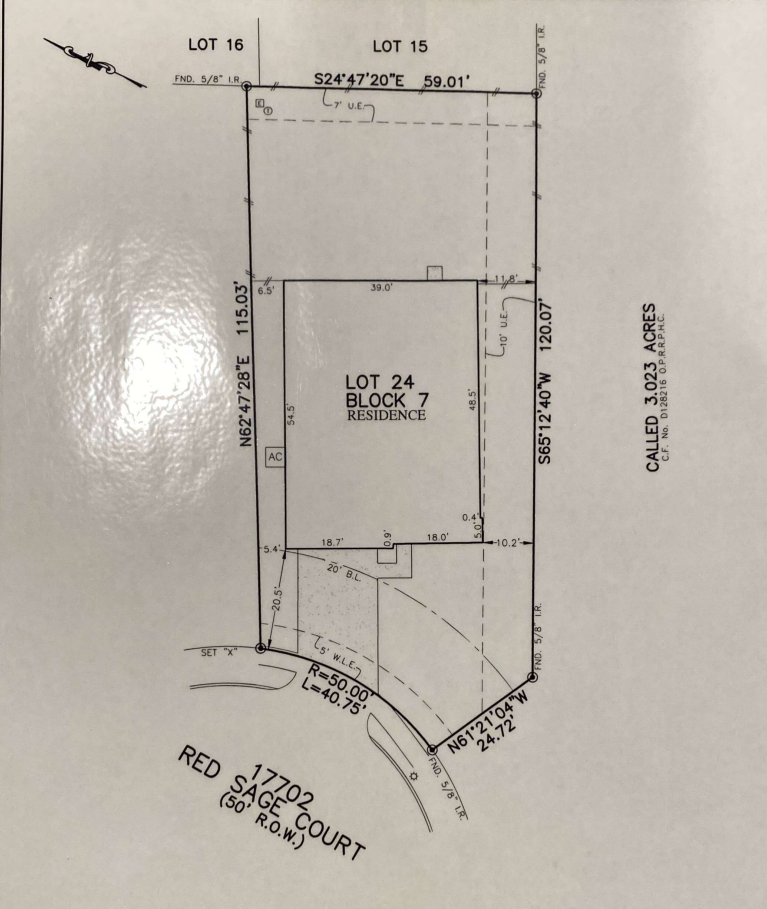

CALLED 3.023 ACRES  
C.F. NO. D128216 D.P.R.P.H.C.

PLAT OF SURVEY  
SCALE: 1" = 20'

NOTES:  
1. ALL BEARINGS SHOWN HEREON ARE BASED ON THE RECORDED PLAT.  
2. SURVEYOR HAS NOT ABSTRACTED THE SUBJECT PROPERTY. ABSTRACTING BY TITLE COMPANY ONLY. ALL EASEMENTS, RESTRICTIONS AND OTHER MATTERS OF RECORD KNOWN TO SURVEYOR ARE SHOWN AND ARE BASED ON THE RECORDED PLAT AND/OR TITLE REPORT. ALLPOINTS LAND SURVEY, INC. IS NOT LIABLE FOR ANY DAMAGES DUE TO INFORMATION NOT PROVIDED TO SURVEYOR OR BUILDER PLACING ANY IMPROVEMENTS WITHIN A BUILDING LINE OR EASEMENT.

FOR: PULTE HOMES  
ADDRESS: 17702 RED SAGE COURT  
ALLPOINTS JOB#: PH191428 BY: JPE  
G.F.:  
JOB:

LOT 24, BLOCK 7,  
WINDROW, SECTION 1,  
FILM CODE NO. 685859, MAP RECORDS,  
HARRIS COUNTY, TEXAS

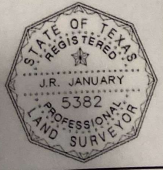

FLOOD ZONE: X/X SHADED  
COMMUNITY PANEL:  
48201C0195N  
EFFECTIVE DATE: 1-24-2020  
LOMR: DATE:

I HEREBY CERTIFY THAT THIS PLAT REPRESENTS THE RESULTS OF A SURVEY MADE ON THE GROUND, ON THE 24TH DAY OF JANUARY, 2020.

ALLPOINTS LAND SURVEY, INC. - 1515 WITTE ROAD - HOUSTON, TEXAS 77080 - PHONE: 713-468-7707 - T.B.P.L.S. # 10122600