

SAVENOL, INC.  
(M.C.C.F. No. 8949325)

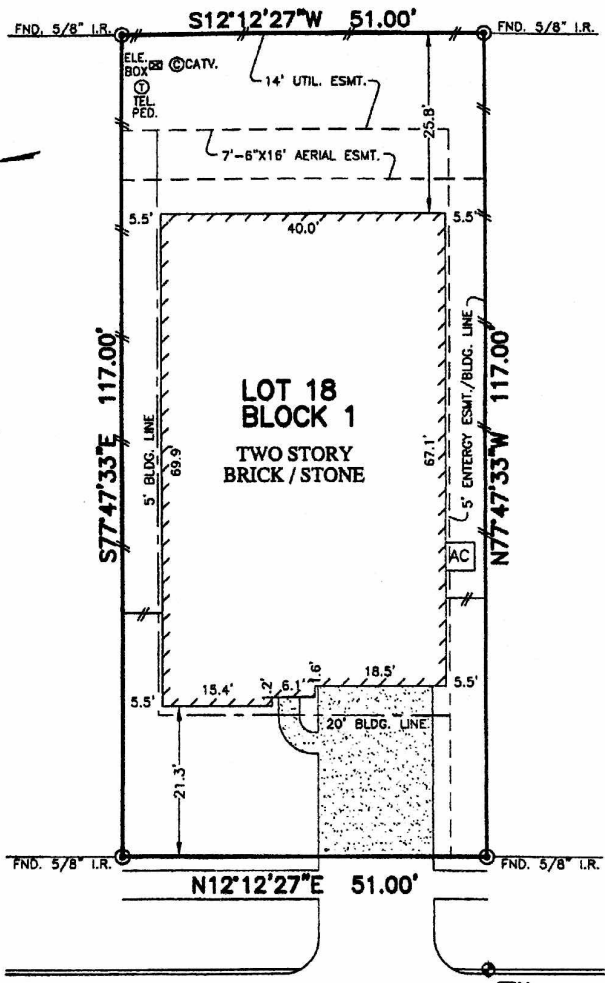

LOT 17

LOT 18  
BLOCK 1  
TWO STORY  
BRICK / STONE

LOT 19

BURKS TRAIL DRIVE  
(60' R.O.W.)

TBM  
TOP OF CURB  
ELEV. = 84.98

NOTES:

1. ALL BEARINGS SHOWN HEREON ARE BASED ON THE RECORDED PLAT.
2. SUBJECT TO APPLICABLE RESTRICTIVE COVENANTS LISTED IN ITEM No. 1, SCHEDULE "B" OF TITLE COMMITMENT ISSUED BY NORTH AMERICAN TITLE INSURANCE CO. UNDER G.F. No. 14828-13-01595

© 2013, ALLPOINTS SERVICES, CORP. All Rights Reserved. This original work is protected under copyright laws, Title 17 U.S. Code Sections 101 & 102. All violators will be prosecuted to the extent of the law. This survey is being provided solely for the use of the recipients and no license has been created, express or implied, to copy the survey except as is necessary in conjunction with the original transaction.

FLOOD MAP:

THIS PROPERTY LIES IN ZONE "X" AS DEPICTED ON COMMUNITY PANEL No. 48339 C 0730G, EFFECTIVE DATE: 03-22-99

\*THIS INFORMATION IS BASED ON GRAPHIC PLOTTING. WE DO NOT ASSUME RESPONSIBILITY FOR EXACT DETERMINATION\*

FOR: REBECCA A. REEVES  
CLIFFORD L. REEVES  
ADDRESS: 24161 BURKS TRAIL DRIVE  
ALLPOINTS JOB #: LH58340 AM  
JOB #: 14628-13-01595



ALLPOINTS SERVICES CORP  
PHONE: 713-468-7707  
FAX: 713-627-1861

LOT 18, BLOCK 1,  
AUBURN TRAILS AT OAKHURST, SECTION 2,  
CAB. "Z", SHT. 1909-1910, MAP RECORDS,  
MONTGOMERY COUNTY, TEXAS

I HEREBY CERTIFY THAT THIS PLAT REPRESENTS THE RESULTS OF A SURVEY MADE ON THE GROUND, ON THE 27TH DAY OF NOVEMBER, 2013.

*Steven P. Brister*

