

GF NO. 1311638 FRONTIER TITLE
 ADDRESS: 23779 RIVER PLACE DRIVE
 KATY, TEXAS 77494
 BORROWER: DEMETRIUS MARTIN AND
 KENDRA MARTIN

**LOT 43, BLOCK 2
 FALCON LANDING, SECTION 9**
 AN ADDITION IN FORT BEND COUNTY, TEXAS
 ACCORDING TO THE MAP OR PLAT THEREOF RECORDED
 IN SLIDE NO. 1717/A, OF THE PLAT RECORDS
 OF FORT BEND COUNTY, TEXAS

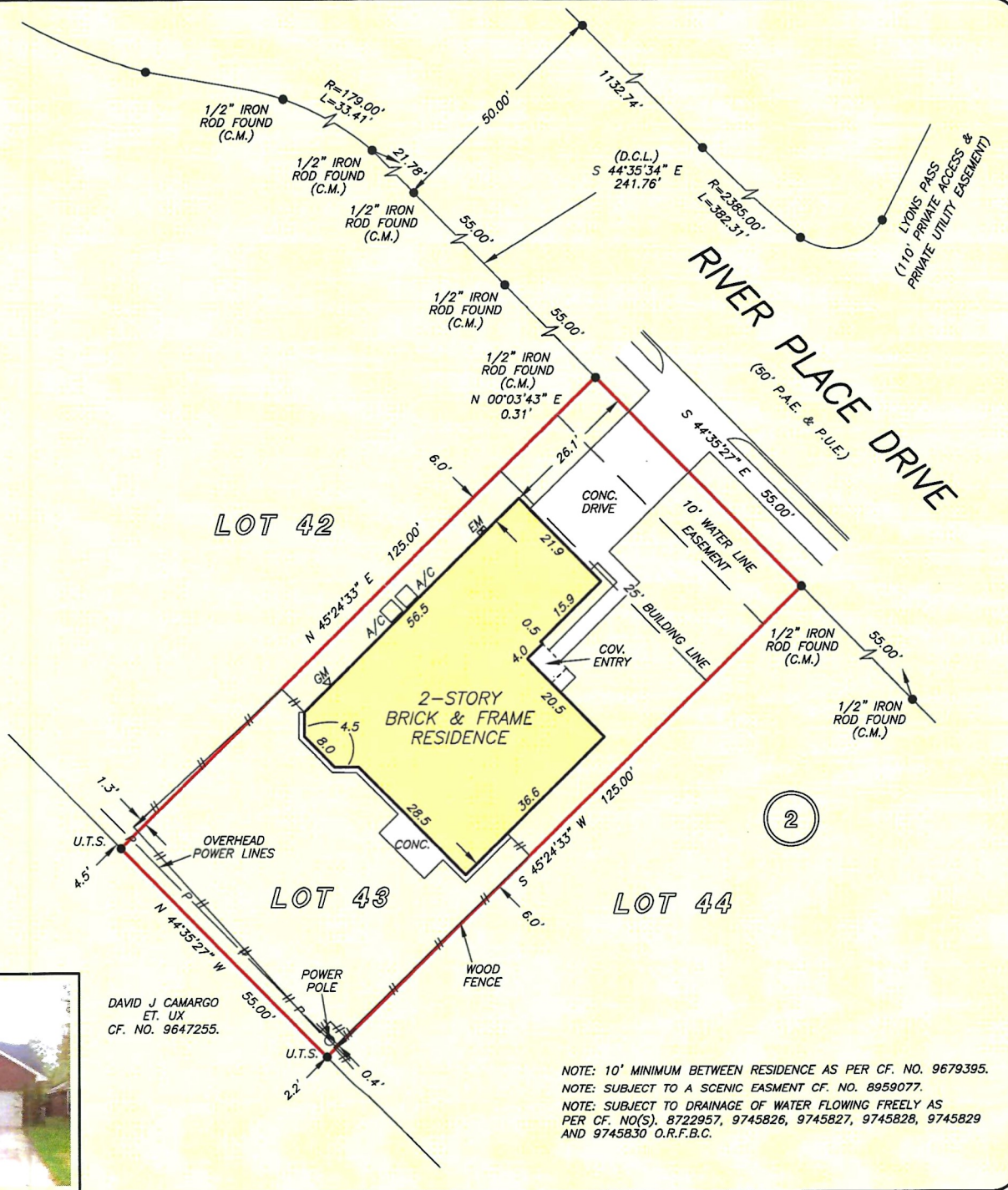

DAVID J CAMARGO
 ET. UX
 CF. NO. 9647255.

NOTE: 10' MINIMUM BETWEEN RESIDENCE AS PER CF. NO. 9679395.
 NOTE: SUBJECT TO A SCENIC EASEMENT CF. NO. 8959077.
 NOTE: SUBJECT TO DRAINAGE OF WATER FLOWING FREELY AS
 PER CF. NO(S), 8722957, 9745826, 9745827, 9745828, 9745829
 AND 9745830 O.R.F.B.C.

THIS PROPERTY DOES NOT LIE WITHIN THE
 100 YEAR FLOOD PLAIN AS PER FIRM
 PANEL NO. 48157C 0020 J
 MAP REVISION: 01/03/1997
 ZONE X
 BASED ONLY ON VISUAL EXAMINATION OF MAPS.
 INACCURACIES OF FEMA MAPS PREVENT EXACT
 DETERMINATION WITHOUT DETAILED FIELD STUDY

A SUBSURFACE INVESTIGATION
 WAS BEYOND THE SCOPE OF THIS SURVEY

U.T.S. = UNABLE TO SET
 D.C.L. = DIRECTIONAL CONTROL LINE
 RECORD BEARING: SLIDE NO. 1717/A, P.R.F.B.C.

DRAWN BY: TM

I HEREBY CERTIFY THAT THIS SURVEY WAS MADE
 ON THE GROUND, THAT THIS PLAT CORRECTLY
 REPRESENTS THE FACTS FOUND AT THE
 TIME OF SURVEY AND THAT THERE ARE NO
 ENCROACHMENTS APPARENT ON THE GROUND,
 EXCEPT AS SHOWN HEREON. THIS SURVEY IS
 CERTIFIED FOR THIS TRANSACTION ONLY AND
 ABSTRACTING PROVIDED IN THE ABOVE
 REFERENCED TITLE COMMITMENT WAS RELIED
 UPON IN PREPARATION OF THIS SURVEY.

JIMMY RAY JANECEK
 PROFESSIONAL LAND SURVEYOR
 NO. 5868
 JOB NO. 13-12378
 NOVEMBER 4, 2013



KELLIE M. GROVER
 281-391-9181



PRECISION
 surveyors

1-800-LANDSURVEY
 www.precisionurveyors.com

281-496-1586 FAX 281-496-1867 210-829-4941 FAX 210-829-1555
 860 THREADNEEDLE STREET SUITE 150 HOUSTON, TEXAS 77078 1777 NE LOOP 410 SUITE 600 SAN ANTONIO, TEXAS 78217
 FIRM NO. 10063700