

CORNELL
14.013 AC
847/534

CHRISMON
40.34 AC
919/493

13.987 ACRES

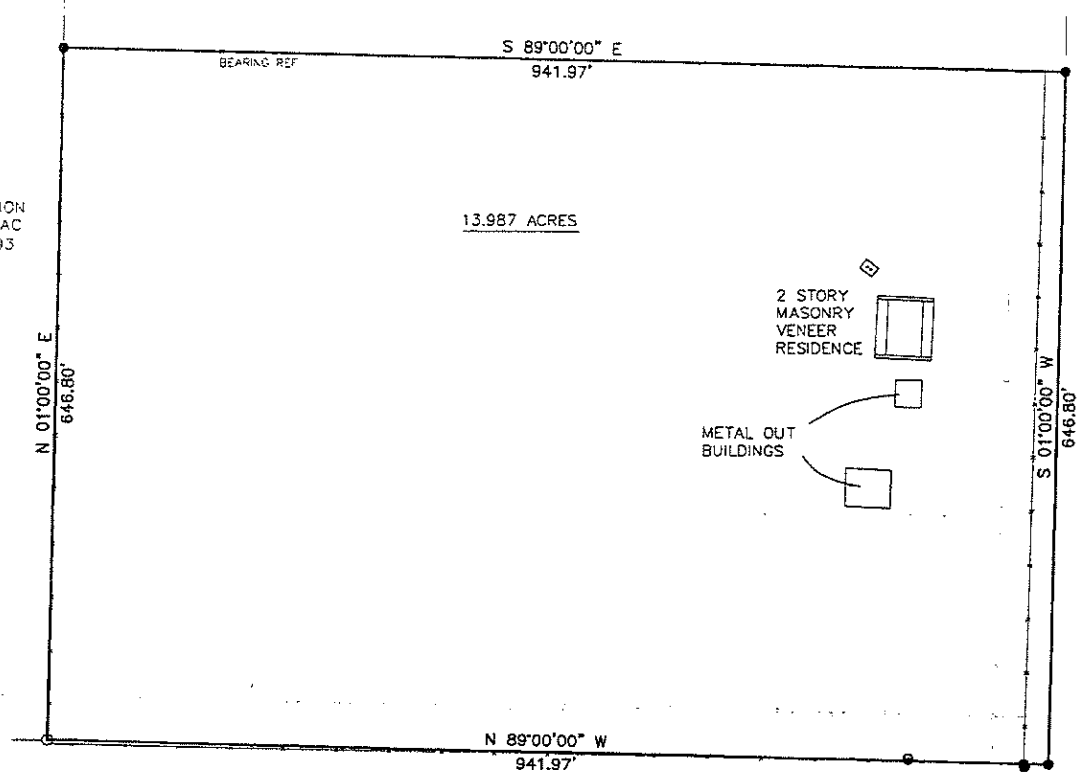

COUNTY ROAD NO. 284

COUNTY ROAD NO. 436

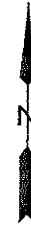

LEGEND

These standard symbols will be found in the drawing.

- 5/8" REBAR SET
- 5/8" REBAR FOUND
- ▣ SEPTIC TANK
- ⊙ WATER METER
- E—E— ELECTRIC LINE
- X-X- FENCE LINE

PLAT: SHOWING ALL THAT CERTAIN TRACT OF 13.987 ACRES OF LAND, MORE OR LESS, LYING AND BEING SITUATED IN GONZALES COUNTY, TEXAS, BEING PART OF THE JOHN WITHERS 640 ACRE SURVEY, ABSTRACT NO. 496, AS THE SAME WAS FOUND DURING AN ON THE GROUND SURVEY DONE UNDER MY SUPERVISION ON FEBRUARY, 2008.

ROBERT K. BURCHARD
REGISTERED PROFESSIONAL
LAND SURVEYOR
NO. 1607

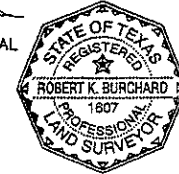

John M. G. Burchard

SURVEY PLAT		
Prepared by BURCHARD ABSTRACT CORP. 403 ST. GEORGE STREET GONZALES, TEXAS 78629 830 672-8651 FAX 830 672-8654		
Scale: 1"=100'	Date: 02//08	LT:
Drawn:	Checked:	Job: 508-010