

# Boundary Solutions

*The Quality Answer*

COMMERCIAL AND RESIDENTIAL  
BOUNDARY, TOPOGRAPHIC, &  
ALTA/ACSM LAND TITLE  
SURVEYS

P.O. BOX 250  
CADDO MILLS, TX 75135  
OFFICE: 214-499-8472  
FAX: 972-782-7611  
EMAIL: mbusby\_bsi@yahoo.com

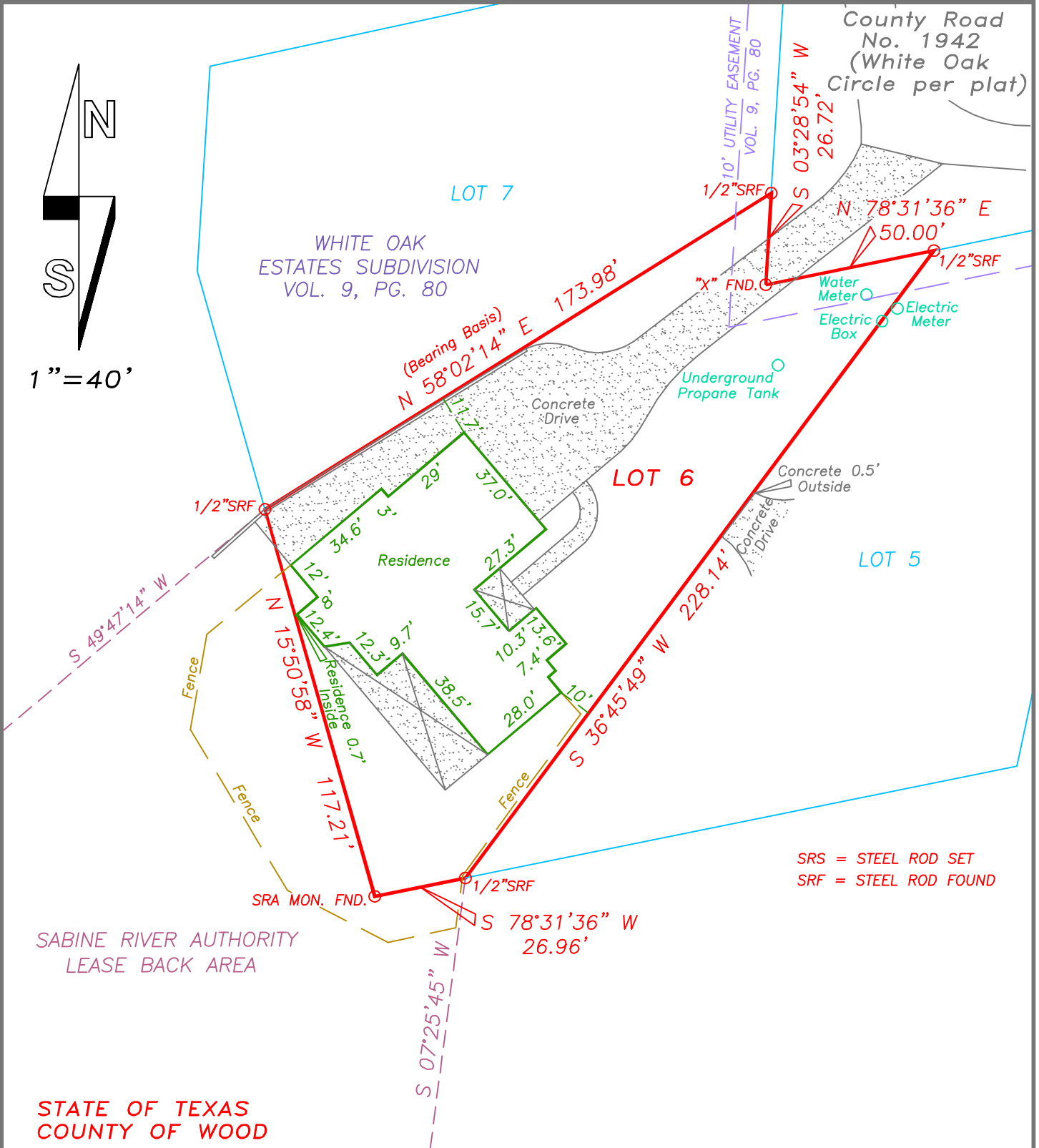

SRS = STEEL ROD SET  
SRF = STEEL ROD FOUND

SABINE RIVER AUTHORITY  
LEASE BACK AREA

STATE OF TEXAS  
COUNTY OF WOOD

Being Lot 6 of the WHITE OAK ESTATES SUBDIVISION, according to the plat thereof recorded in Volume 9, Page 80 of the Plat Records of Wood County, Texas.

Note: Bearings based on recorded plat (Vol. 9, Pg. 80).

Note: Verify exact location of underground utilities prior to construction.

The plat as shown hereon was prepared from an on-the-ground survey performed under my supervision during the month of April, 2010; the visible improvements on the ground are as shown on the survey; there are no visible protrusions, intrusions, overlapping of improvements or conflicts found except as shown on the survey plat.

April 21, 2010

FOR REVIEW ONLY.  
THIS DOCUMENT SHALL NOT BE  
RECORDED FOR ANY PURPOSE.

Shane Graham  
R.P.L.S. No. 6044

No Schedule "B" Provided  
Address: 331 CR 1942  
BND.SOL. Job# 1003-013