

ACREAGE  
C.F. NO. 2002087423

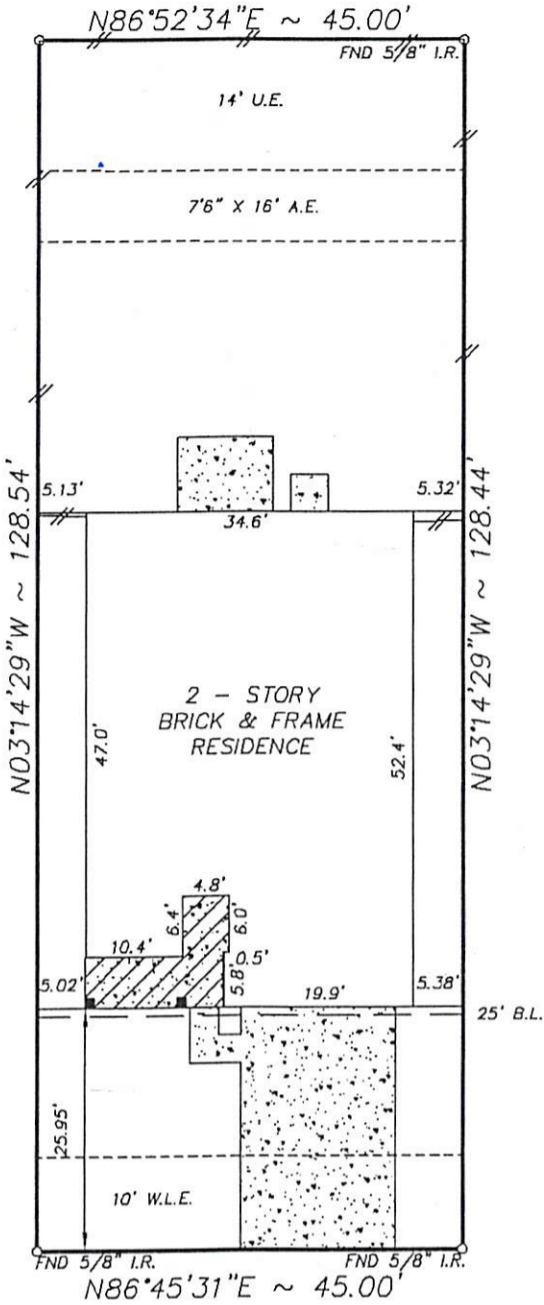

*M. Amin*

*Mehl's*

19922 JUNIPER BERRY DRIVE  
(60' R.O.W.)

- NOTE:
- Distances shown in parentheses were measured on the ground.
  - The following flood information was from a F.E.M.A. Map. We are not responsible for its accuracy

- NOTE:
- Oil, gas & other mineral rights per Title Commitment.
  - Agreement with CenterPoint Energy Electric for installation, operation, and maintenance of underground/overhead electric distribution system, as recorded under C.F.No.2005111108.

COMMUNITY # 48157C PANEL # 0115 J

DATE OF REVISION 01/03/97  
(OUTSIDE THE 100 YEAR FLOOD PLAIN) ZONE "X"

SCALE : 1"=20'

KS: \FINAL\WVE070202

Surveyed for PULTE HOMES on 03/03/08  
 Showing Lot 7 Block 2 of WATERVIEW ESTATES  
 Section 2 in FORT BEND County Texas according to the Map or Plat  
 recorded in PLAT NO. 20050161 of the PLAT records of FORT BEND County.

REVISIONS	
06/19/08	FINAL

W.O. No. 73500, 76850  
G.F. No. 1206422

*M. Amin*

I hereby certify that this survey was made on the ground under my supervision and that it correctly represents the facts found at the time of the survey. There were no encroachments apparent on the ground except as shown hereon.



Buyer: MEHTAR AMIN  
 Mortgage Co.: PULTE MORTGAGE, LLC  
 Title Company: FIRST AMERICAN TITLE

**Hoffman Land Surveying, Ltd.,LLP**  
 5245 LANGFIELD ROAD - HOUSTON, TEXAS 77040 - (713)939-9100

