

# RIPPLEWIND LANE

(60' R.O.W.)

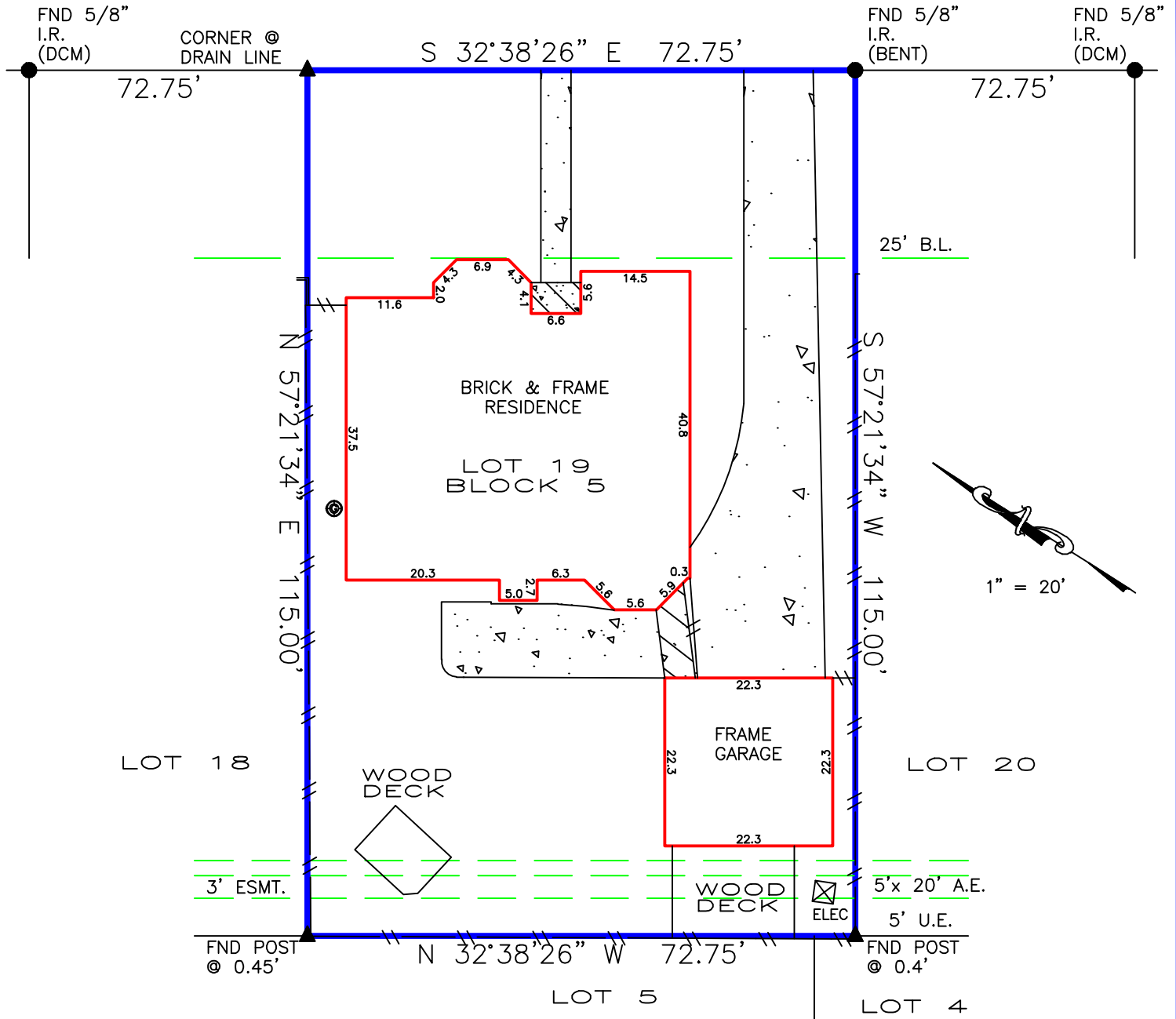

**Lonnie Jimerson**

**Charleta Jimerson**

BEARINGS BASED ON SUBDIVISION PLAT  
 DCM = DIRECTIONAL CONTROL MONUMENT  
 B.L. = BUILDING LINE  
 U.E. = UTILITY EASEMENT  
 A.E. = AERIAL EASEMENT  
 S.S.E. = SANITARY SEWER EASEMENT  
 STM.S.E. = STORM SEWER EASEMENT

Fence locative ties are approximate and may not be used for boundary determination. Bearings based on indetified monuments along the right-of-way line of Ripplewind Lane. 3' Easement per instrument H339237) Agreement for electric service (H272826)

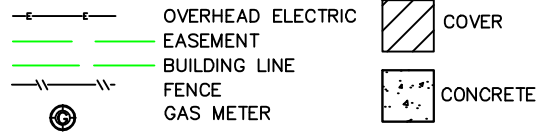

**REALTOR:**



**Michelle Langdon**  
 GF No. 2484508-HO80

**LENDER:**

**Nations Direct Mortgage, LLC**

**SURVEYOR INFORMATION:**

**LAPLANT SURVEYORS, INC.**  
 17150 BUTTE CREEK 135  
 Houston, Texas 77060  
 281-440-8890  
 orders@houstonlandsurveying.com

**JOB NUMBER: 200307**

**CERTIFIED TO:**

**Lonnie Jimerson**  
**Charleta Jimerson**

**NOTES**

**LEGAL DESCRIPTION:**

**Lot 19, Block 5, Section 4**  
**Okie Oaks**  
**Volume 301, Page 129**  
**Map Records of Harris County**  
**15219 Ripplewind Lane**  
**Houston, Texas 77068**

**FLOOD ZONE**

**SUBJECT PROPERTY SHOWN HEREON APPEARS TO BE LOCATED IN FLOOD ZONE "X", AREA OF MINIMAL FLOODING, PER F.I.R.M. PANEL NUMBER 48201C-02698M, LAST REVISION DATE 10-16-13. THIS SURVEYOR MAKES NO GUARANTEES AS TO THE ACCURACY OF THE ABOVE INFORMATION. THE LOCAL F.E.M.A. AGENT SHOULD BE CONTACTED FOR VERIFICATION.**

**CERTIFICATION**

The undersigned does hereby certify that this survey was this day made, on the ground of the property, legally described hereon and correct; and that there are no discrepancies, conflicts, shortages in area, boundary line conflicts, visible encroachments overlapping of improvements, easements or apparent rights-of-way, except as shown hereon, and said property has access to and from dedicated roadway, except as shown hereon.

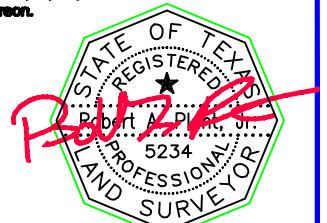

**THIS SURVEY IS BASED ON TITLE COMMITMENT AS PROVIDED BY TITLE COMPANY, AND IS CERTIFIED FOR THE ABOVE DESCRIBED TRANSACTION ONLY AND NOT VALID FOR ANY OTHER TRANSACTIONS NOT DATED HEREON. SURVEYOR SHALL HAVE NO LIABILITY FOR ANY SUCH USE.**

**SURVEYOR'S NAME**  
**NOT VALID WITHOUT AN AUTHENTICATED SIGNATURE AND AUTHENTICATED SEAL**

**DATED: 4-16-2020**

**FIRM No. 10145800**