

PROBSTFELD & ASSOCIATES

PROFESSIONAL LAND SURVEYORS

515 PARK GROVE DRIVE, SUITE 102 ▲ KATY, TEXAS 77450 ▲ (281) 829-0034 ▲ FAX (281) 829-0233

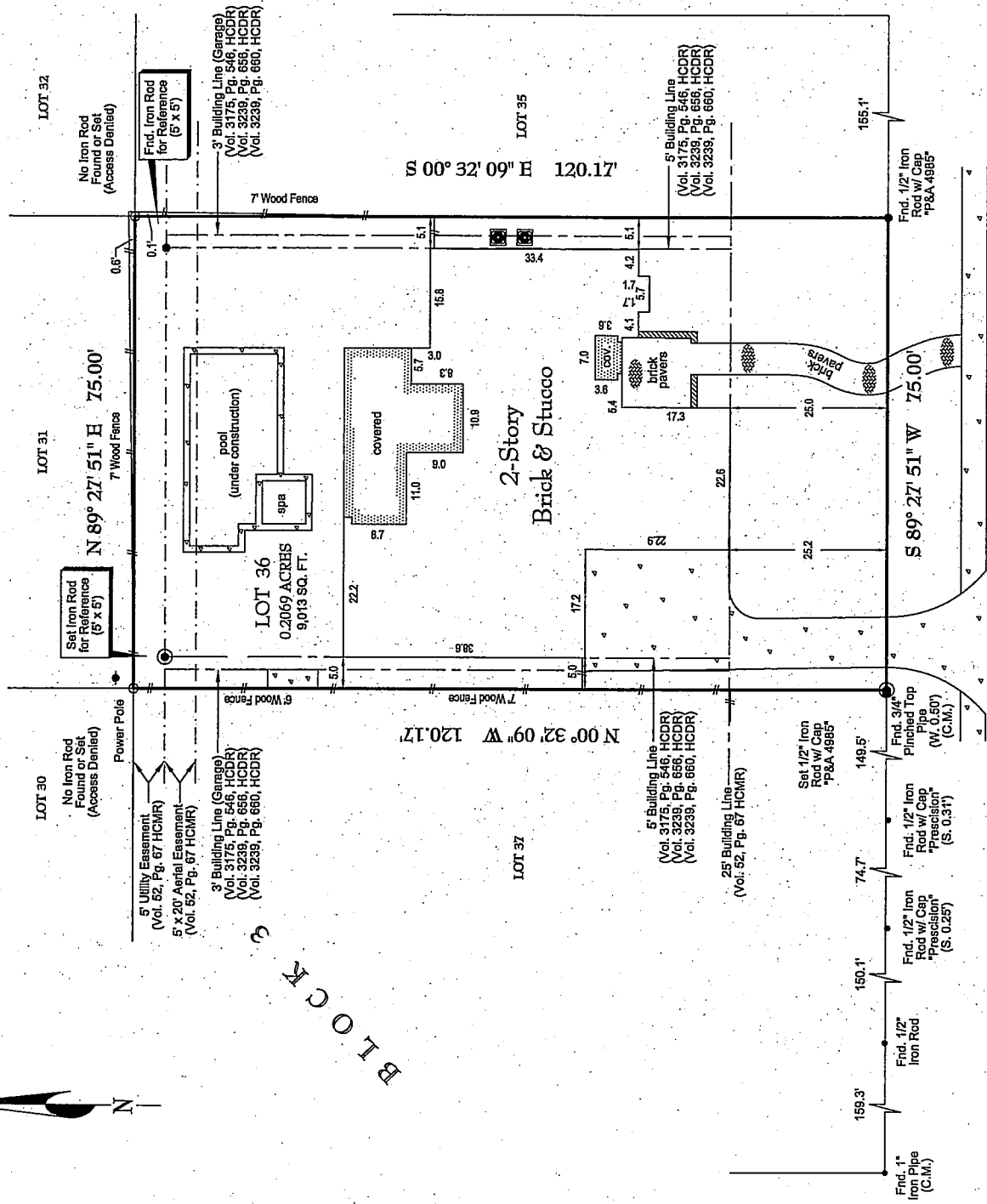

LENDER: COMPASS BANK

NOTES:

1. Fences do not follow property lines as shown above.
2. Lot may be subject to certain requirements pertaining to front, side and rear setback lines and also architectural protrusions such as eaves, overhangs, ledges, etc., in relation to easements and/or building lines and should be verified prior to any planning or construction.
3. Surveyor has not abstracted this property. This survey has been prepared based upon information provided by the title company. No independent investigation of the accuracy of the title company's work has been performed by the surveyor. Zoning ordinances and zoning building setback lines (if any) are not shown.
4. Surveyor has not reviewed restrictive covenants as set forth under Exceptions From Coverage in Schedule B of the Title Commitment.
5. All bearings are based on front right-of-way line.

PLAT OF PROPERTY

FOR: **GUIDO BRESSANI**
 AT: **7810 BURGUYNE ROAD • CITY OF HOUSTON**
 LGL: **LOT 36, BLOCK 3**

VOLUME 52, PAGE 67 OF THE MAP RECORDS OF HARRIS COUNTY, TEXAS

SCALE: **1" = 20'**
 DATE: **8/06/2013** REVISED DATE: **8/4/2015**

PANEL NO.: **48201C 0835 L**
 This Property DOES NOT Lie within the Designated 100 year floodplain.

ZONE: **X** EFF. DATE: **6/18/07**
 BASE FLOOD ELEVATION: **N/A**

LOCATED BY GRAPHIC PLOTTING ONLY AND NOT RESPONSIBLE FOR ACTUAL DETERMINATION.

THIS SURVEY WAS PERFORMED IN ACCORDANCE WITH TITLE COMMITMENT PROVIDED BY: **VERITAS TITLE COMPANY**
 GF#: **15016432 (7/22/2015)**

THIS SURVEY IS THE PROPERTY OF PROBSTFELD & ASSOCIATES, INC., IS CERTIFIED FOR THIS TRANSACTION ONLY, AND IS NOT TRANSFERABLE TO ADDITIONAL INSTITUTIONS OR OWNERS.

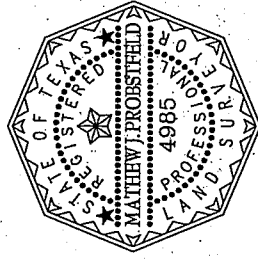

I hereby certify that the above plat correctly represents the facts found at the time of the survey made on the ground, under my supervision, and there are no apparent encroachments at the time of this survey, unless shown or noted otherwise.

(Signature)
MATHEW J. PROBSTFELD
 Registered Professional Land Surveyor
 State of Texas No. 4985

JOB # **540-294** DRAWN BY: **LDJ/WMA/AS**