

	FLATWORK		B.L. BUILDING LINE		U.E. UTILITY EASEMENT		A.E. AERIAL EASEMENT		LIGHT POLE		MANHOLE
	PROPERTY LINE		O.B.L. GARAGE BUILDING LINE		W.L.E. WATER LINE EASEMENT		D.E. DRAINAGE EASEMENT		ELECTRIC BOX		GRATE DRAIN
	BUILDING LINE		B.O.L. BUILDER GUIDE LINE		S.S.E. SANITARY SEWER EASEMENT		E.E. ELECTRIC EASEMENT		FIBER OPTIC		PAD MOUNTED TRANSFORMER
	EASEMENT		F.F. FINISHED FLOOR		S.M.S.E. STORM SEWER EASEMENT		WATER VALVE		TELEPHONE PEDESTAL		GAS METER
	WOODEN FENCE		EXT. EXTENDED		P.A.E. PRIVATE ACCESS EASEMENT		FIRE HYDRANT		CABLE PEDESTAL		WATER METER
	WROUGHT IRON FENCE		R.O.W. RIGHT-OF-WAY		P.U.E. PRIVATE UTILITY EASEMENT		MONUMENT		MANHOLE & INLET		INLET
	CHAIN LINK FENCE		T.O.F. TOP OF FORM		P.V.T. PRIVATE		I.R. IRON ROD		GLY ANCHOR		
	OVERHEAD ELECTRIC		ELEV. ELEVATION		FND. FOUND		I.P. IRON PIPE		POWER POLE		

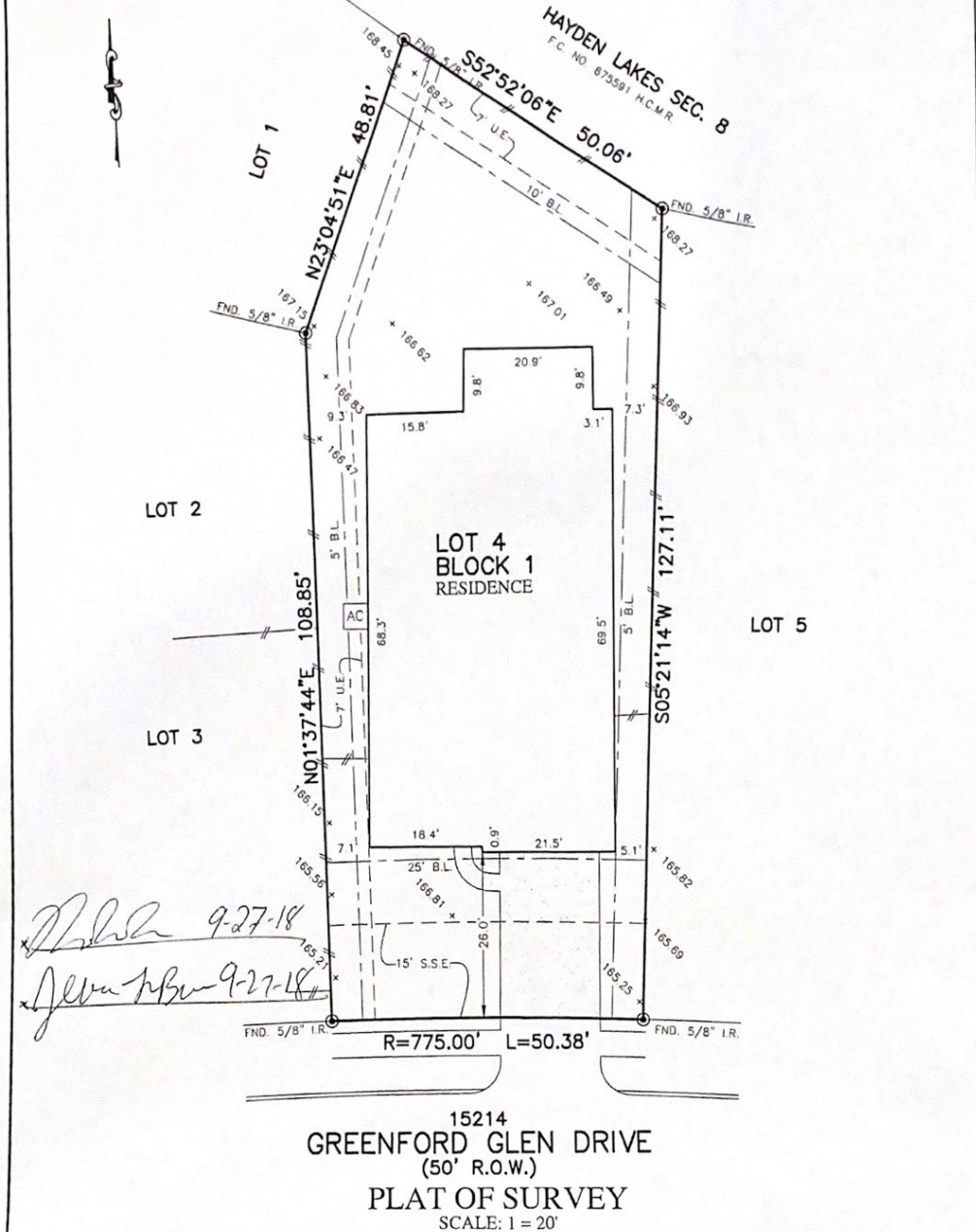

NOTES:
 1. ALL BEARINGS SHOWN HEREON ARE BASED ON THE RECORDED PLAT.
 2. ALLPOINTS LAND SURVEY, INC. IS NOT LIABLE FOR ANY DAMAGES DUE TO INFORMATION NOT PROVIDED TO SURVEYOR OR BUILDER PLACING ANY IMPROVEMENTS WITHIN A BUILDING LINE OR EASEMENT.
 3. SUBJECT TO APPLICABLE RESTRICTIVE COVENANTS LISTED IN ITEM 10-A, SCHEDULE "B" OF TITLE COMMITMENT ISSUED BY FIRST AMERICAN TITLE INSURANCE Co. UNDER G.F. No. 2313714-27.
 4. AGREEMENT FOR UNDERGROUND ELECTRIC SERVICE PER C.F. No. 2016-435364.
 5. ALL ELEVATIONS SHOWN HEREON ARE BASED ON GPS OBSERVATIONS.

FOR: DILLON D. BURROW & JENNA L. BURROW
 ADDRESS: 15214 GREENFORD GLEN DRIVE
 ALLPOINTS JOB#: BH151082 BY: FM
 G.F.: 2313714-27
 JOB:
 FLOOD ZONE: X
 COMMUNITY PANEL: 48201C0220L
 EFFECTIVE DATE: 6/18/2007
 LOMR: DATE:

LOT 4, BLOCK 1,
 HAYDEN LAKES, SECTION 9,
 FILM CODE NO. 676090, MAP RECORDS
 HARRIS COUNTY, TEXAS

I HEREBY CERTIFY THAT THIS PLAT REPRESENTS THE RESULTS OF A SURVEY MADE ON THE GROUND, ON THE 1ST DAY OF AUGUST, 2018

ASW

