

CANTANO FAMILY TRUST  
 018 022 ACRES TRACT  
 12/10/91/ PCCOH

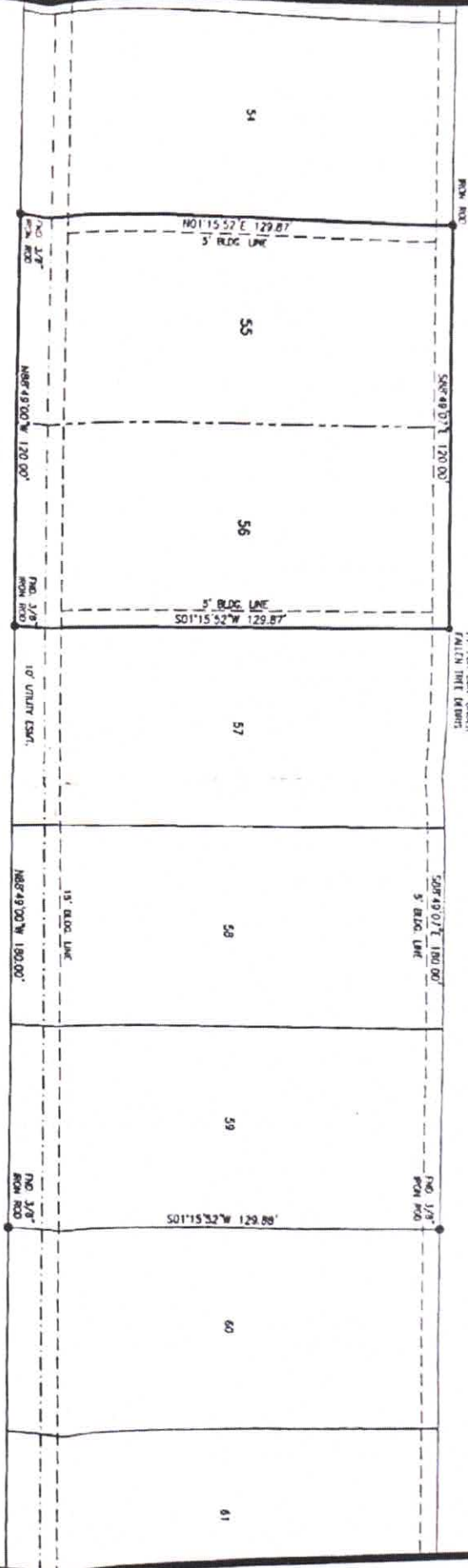

**W LONE OAK ROAD**



SCALE: 1" = 30'

PLAT OF LOTS 55 & 56, SECTION 1 OF CANYON PARK SUBDIVISION IN THE A.M. DELAURGA SURVEY, A-43, POLK COUNTY, TEXAS AND BEING THE SAME SUBDIVISION AS SHOWN ON A PLAT RECORDED IN VOLUME 5, PAGE 33 AND VOLUME 7, PAGE 2 OF THE POLK COUNTY PLAT RECORDS.

I, ALAN COOK, REGISTERED PROFESSIONAL LAND SURVEYOR, NO. 5364, DO HEREBY CERTIFY THAT THIS PLAT IS A TRUE AND CORRECT REPRESENTATION OF AN ACTUAL SURVEY MADE UPON THE GROUND OF THE LAND SHOWN HEREON, THAT SAID SURVEY WAS MADE UNDER MY SUPERVISION AND THAT SAID LAND HAS ACCESS TO AND FROM A PUBLIC ROADWAY.

SIGNED & VERIFIED SEPTEMBER 13, 2009

ALAN COOK, REG. NO. 5364  
 COOK LAND SURVEYING, P.C., LLC  
 110 EAST ABBEY STREET  
 LAMAR, TEXAS 77351  
 (936) 371-8164  
 FNA CERTIFICATION NO. 10020800

