

# Building Sketch

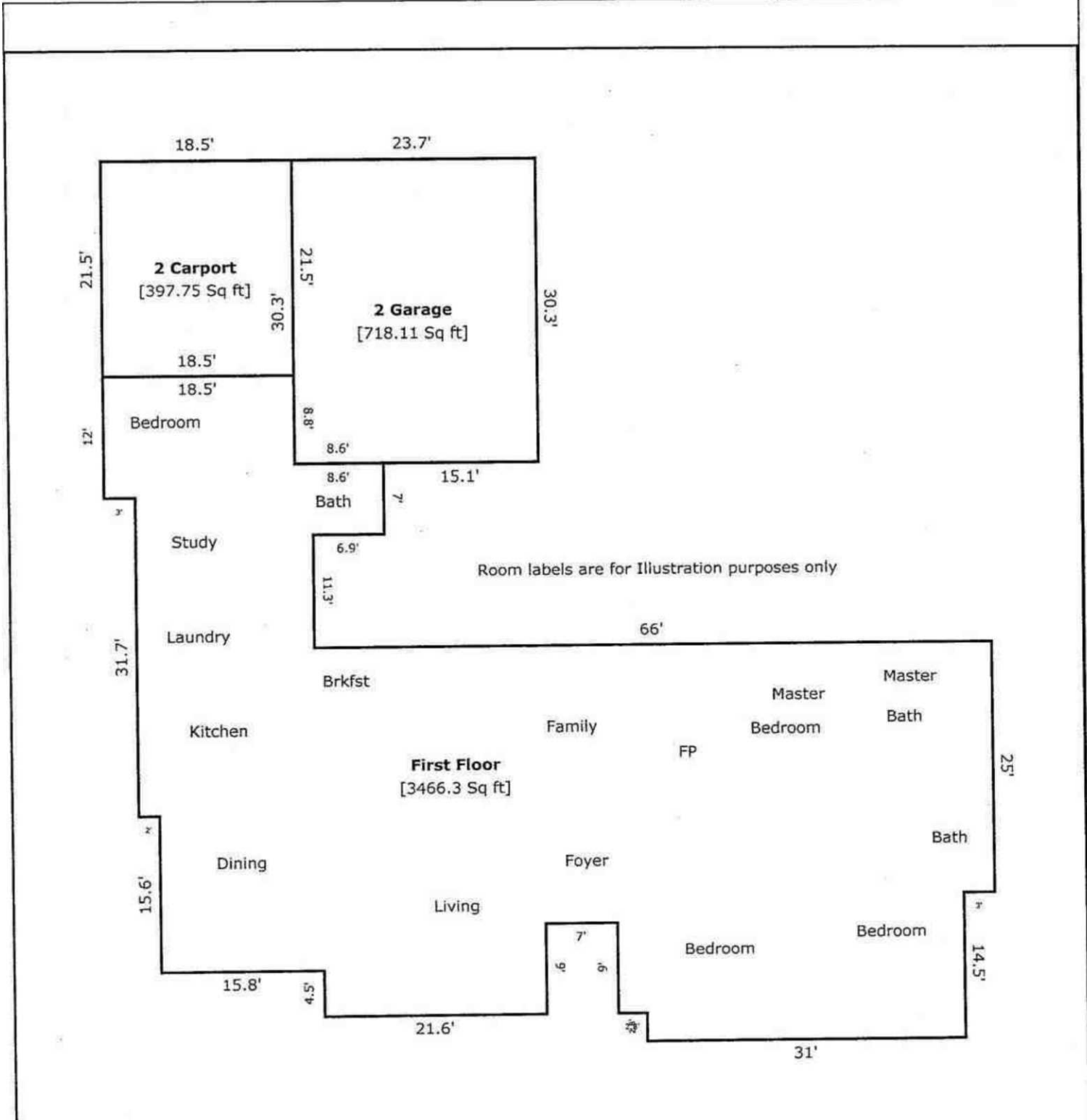

TOTAL Sketch by a la mode, inc.

### Area Calculations Summary

Living Area	Calculation Details
First Floor	3466.3 Sq ft
	$18.5 \times 8.8 = 162.8$
	$3.2 \times 3 = 9.6$
	$24.1 \times 7 = 168.7$
	$17.2 \times 11.3 = 194.36$
	$83.2 \times 16.6 = 1381.12$
	$15.6 \times 15.8 = 246.48$
	$20.1 \times 21.6 = 434.16$
	$11.1 \times 7 = 77.7$
	$8.4 \times 3 = 25.2$
	$22.9 \times 31 = 709.9$
	$20.1 \times 2.8 = 56.28$
<b>Total Living Area (Rounded):</b>	<b>3466 Sq ft</b>
Non-living Area	Calculation Details
2 Garage	718.11 Sq ft
	$30.3 \times 23.7 = 718.11$
2 Carport	397.75 Sq ft
	$18.5 \times 21.5 = 397.75$

*J. EngBrewer, III*