

Shotgun Barrell
N.W. Cor. 21.10 Ac. Tr.

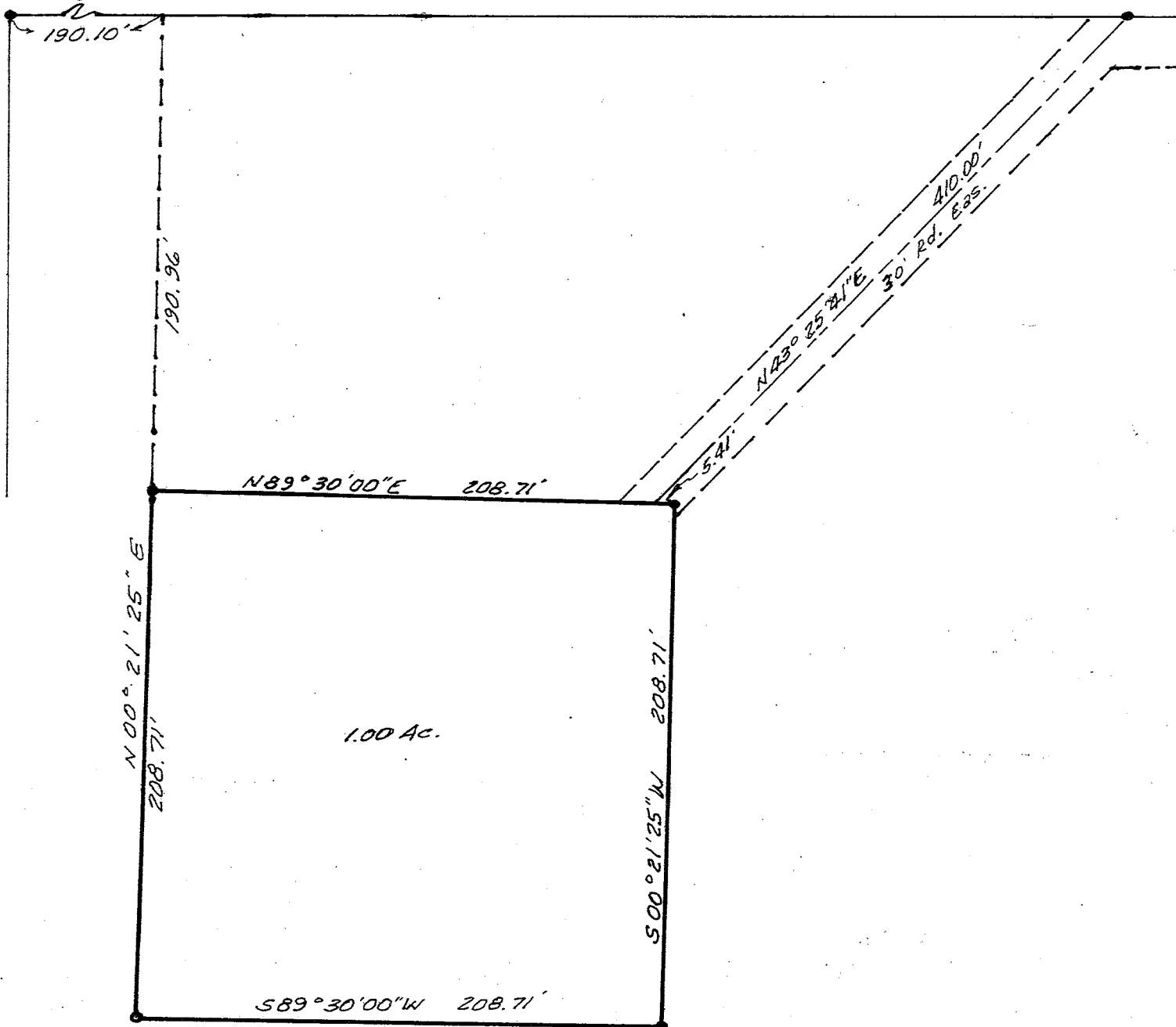

PLAT SHOWING SURVEY FOR JAMES SHARP

GF. No. _____

BEING AN OFFICE SURVEY OF 1.00 ACRES OUT OF 21.10 AC. TRACT

RUTH MILLER SURVEY, A-37 SAN JACINTO COUNTY,

TEXAS, RECORDED IN Vol. 19 P. 587, DEED RECORDS

SCALE 1" = 60'

DATE JUNE 27, 1990

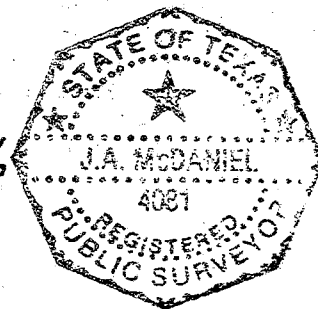

To:
 This certification is made only to the above named parties for _____ of the herein delineated property. No responsibility or liability is assumed by the SURVEYOR for use of this survey for any other purpose than that stated above, including, but not limited to, use of this survey for survey affidavit, resale of property, or to any other person not listed in certification, either directly or indirectly. Lines shown and labeled "Deed Lines" are lines as located from deeds, plats or other information furnished to the SURVEYOR by Client or his agents. Encroachments as shown hereon are only those above ground, visible objects observed by the SURVEYOR. No certification is made or implied that these are the only encroachments; further, no certification is made or implied that those objects labeled "encroachments" actually encroach on the ownership of the subject property only that these objects appear to encroach on those lines marked "Deed Lines". Standards observed and used on this project shall conform to the generally accepted, reasonable standards for this class of work usually applied by other surveyors in Montgomery County, Texas at the time of this certification. Liability for this project shall be limited to the amount of the fee charged. This certification does not take into consideration additional facts that an accurate and correct title search and/or examination might disclose including, but not limited to, descriptions contained in deeds for adjacent properties. The sketch shown hereon does not necessarily contain all of the information obtained or developed by the SURVEYOR in his field work, office work or research. Subject to the above exclusions, reservations, conditions and restrictions, I hereby certify that the survey work performed on the project shown hereon was performed either by myself or under my direct supervision and control and that all information shown is true and correct to the best of my knowledge and belief.

DATE

Joe McDaniel
 Registered Public Surveyor No. 4081

Conroe 539-7846
Willis 856-5151

JOE A. McDANIEL
Montgomery County Surveyor
324 1/2 N. Main St. Conroe, Texas, 77301

Houston 353-9791
Cleveland 689-3133

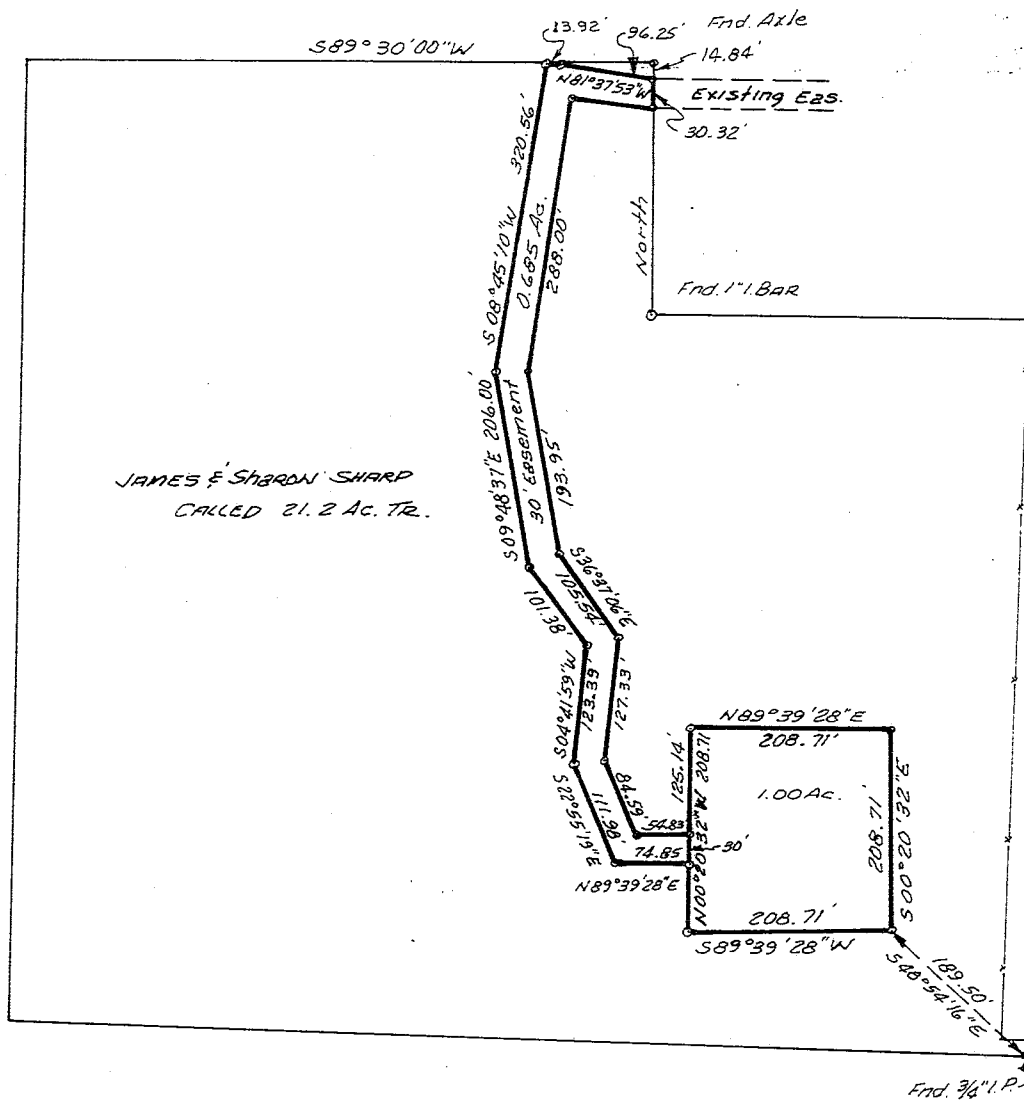

JAMES & SHARON SHARP
CALLED 21.2 AC. TR.



PLAT SHOWING SURVEY FOR _____

GF. No. _____

BEING 1.00 AC. TRACT & 0.685 AC. ROAD EAS. OUT OF 21.2 AC. TRACT

RUTH MILLER SURVEY, A-37 SAN JACINTO COUNTY,

TEXAS, RECORDED IN FILE No. 1888, DEED RECORDS

SCALE 1" = 200

DATE AUGUST 6, 1990

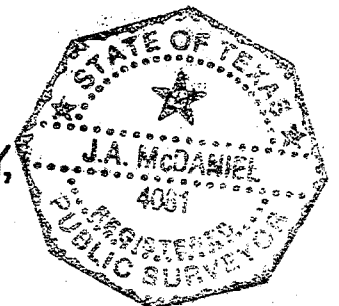

To:

This certification is made only to the above named parties for _____ of the herein delineated property. No responsibility or liability is assumed by the SURVEYOR for use of this survey for any other purpose than that stated above, including, but not limited to, use of this survey for survey affidavit, resale of property, or to any other person not listed in certification, either directly or indirectly. Lines shown and labeled "Deed Lines" are lines as located from deeds, plats or other information furnished to the SURVEYOR by Client or his agents. Encroachments as shown hereon are only those above ground, visible objects observed by the SURVEYOR. No certification is made or implied that these are the only encroachments; further, no certification is made or implied that those objects labeled "encroachments actually encroach on the ownership of the subject property only that these objects appear to encroach on those lines marked "Deed Lines". Standards observed and used on this project shall conform to the generally accepted, reasonable standards for this class of work usually applied by other surveyors in Montgomery County, Texas at the time of this certification. Liability for this project shall be limited to the amount of the fee charged. This certification does not take into consideration additional facts that an accurate and correct title search and/or examination might disclose including, but not limited to, descriptions contained in deeds for adjacent properties. The sketch shown hereon does not necessarily contain all of the information obtained or developed by the SURVEYOR in his field work, office work or research. Subject to the above exclusions, reservations, conditions and restrictions, I hereby certify that the survey work performed on the project shown hereon was performed either by myself or under my direct supervision and control and that all information shown is true and correct to the best of my knowledge and belief.

DATE

Joe McDaniel