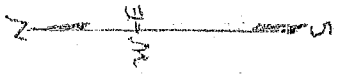

Exhibit A

ABE LEE THREE TRACTS

Located - Approx. S 75° W 7 miles from
Coldspring Court House
San Jacinto County
Texas

Mag. 2/4. N 8 1/2° E



2" Iron pipe painted red
Leaming points
S 62 1/2° E 13 Ft.

North Grover
1987 51

Eligitt
Matthews

2.2 acres

1555 Feet
735 Feet

Iron Stake 6 Ft.
132.1 deg. N 50° E 58'

Iron Stake 6 Ft.
132.1 deg. N 50° E 58'

Ada Turner
and
Punch

Lee et al

820 S 89 1/2° E Ft

820 S 89 1/2° E Ft

1555 Feet
735 Feet

Iron Stake 6 Ft.
132.1 deg. N 50° E 58'

Iron Stake 6 Ft.
132.1 deg. N 50° E 58'

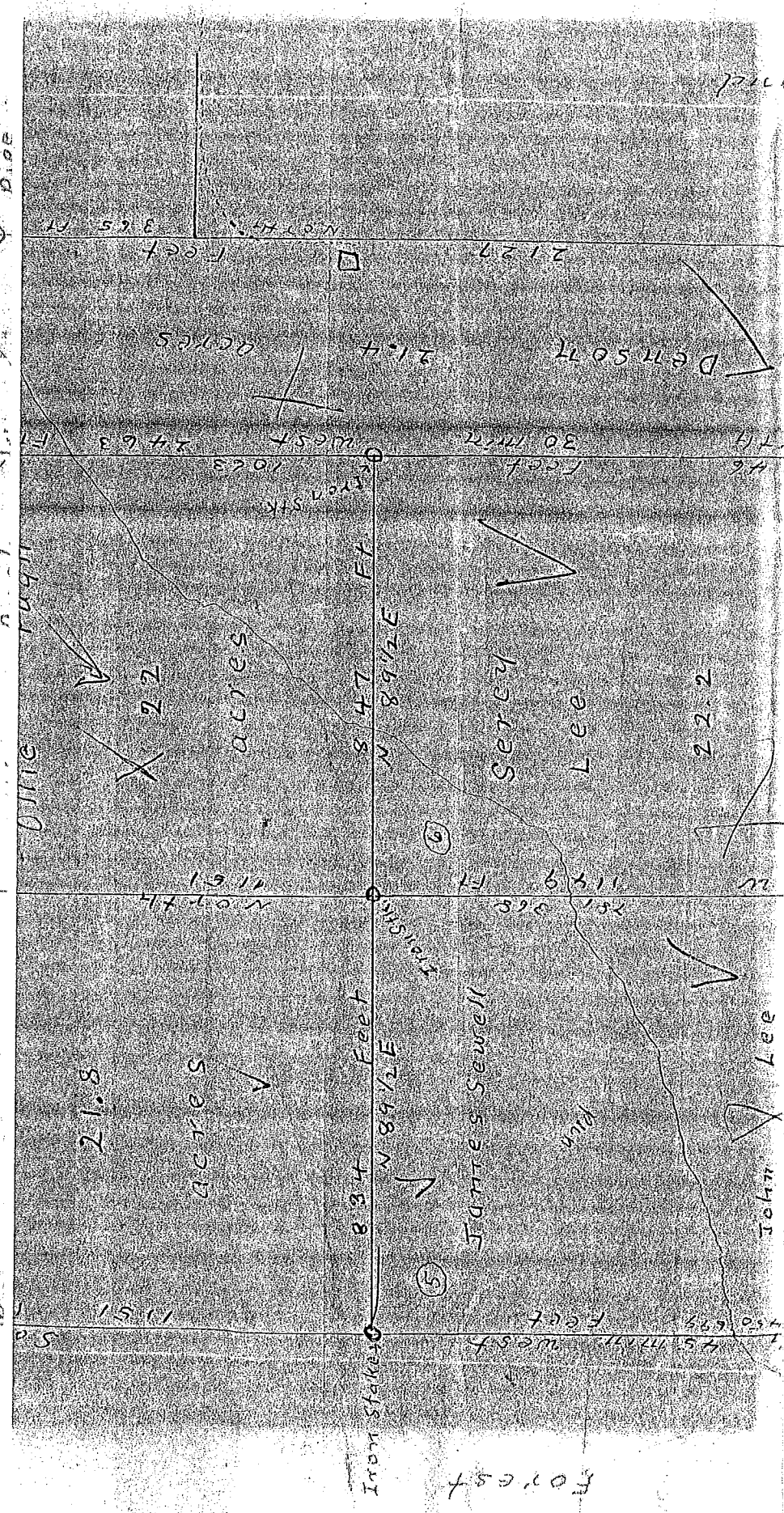

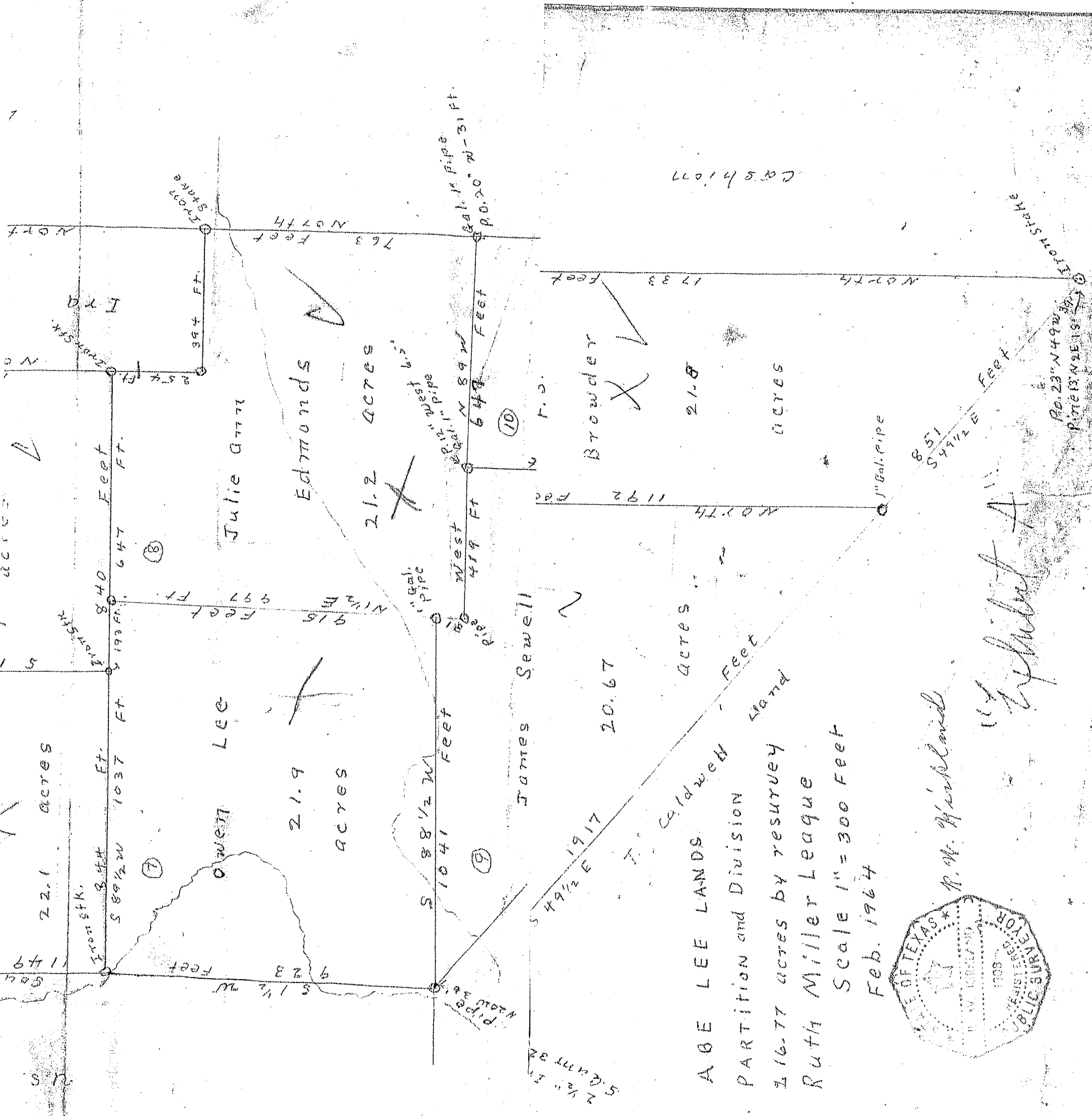

Case 107

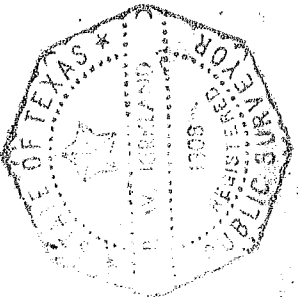

ABE LEE LANDS
 PARTITION and Division
 216.77 acres by resurvey
 Ruth Miller League
 Scale 1" = 300 Feet
 Feb. 1964

Exhibit A

R. M. Highland

P. 23° N 49° W
 P. 13° N 21° E

8.51
 S 49 1/2° E

2 1/2" I
 5.2477 32

S 49 1/2° E
 1917

James Sewell

20.67

Caldwell
 Feet

Acres

1192 NORTH

Browder

21.8

Acres

1733 NORTH

Edmonds

21.2

Acres

Julie Edmonds

Owett Lee

21.9

Acres

22.1 Acres

149

5

5

2

763 Feet

Eaton Stk

1