

Scale: 1" = 30'

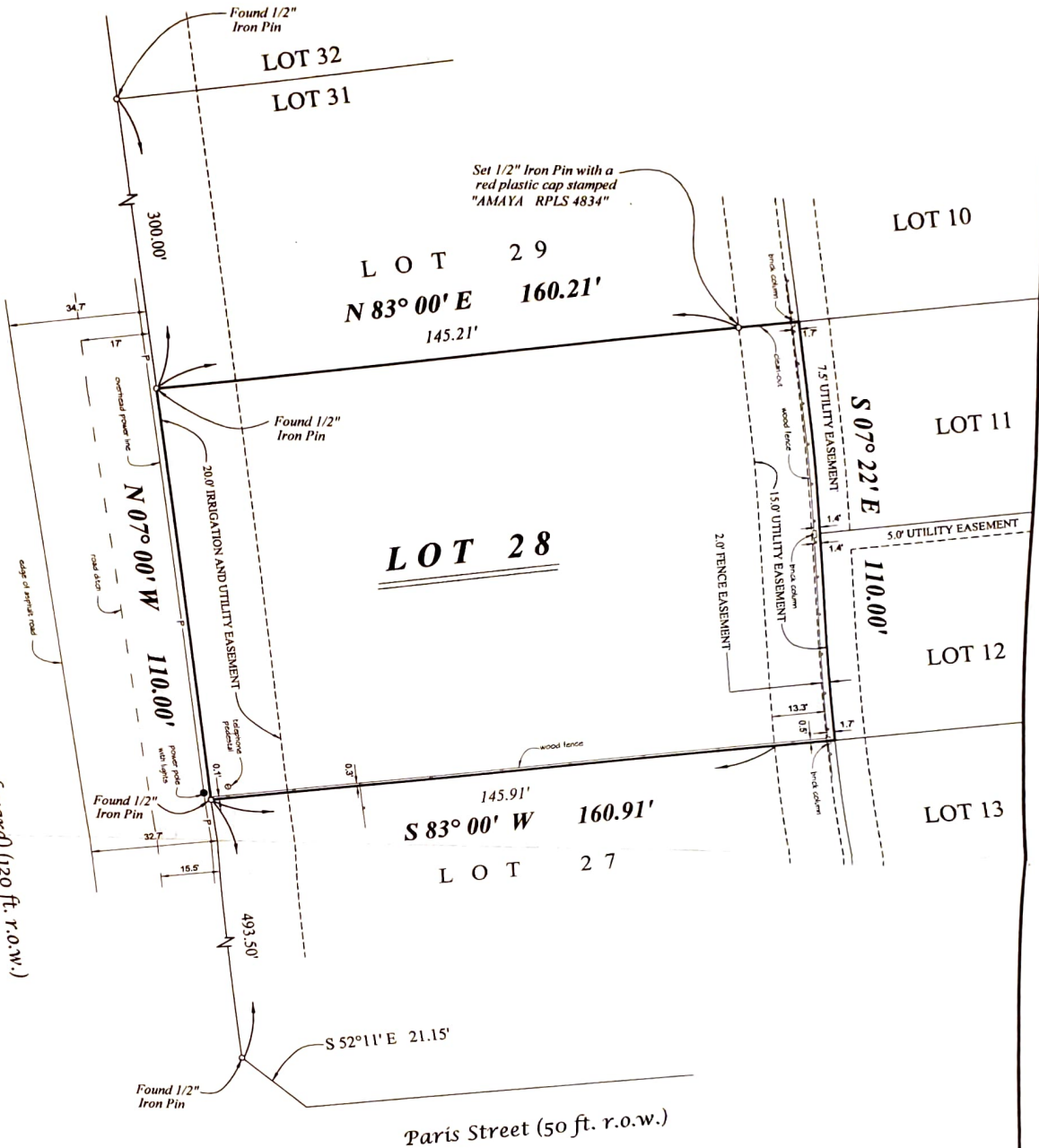

**FLOOD ZONE:**  
 This tract lies in zone "C" (areas of minimal flooding) per the N.F.I.P. Flood Insurance Rate Map of community no. 480101, panel no. 0325B, effective September 15, 1983.

SURVEY OF  
 Lot Twenty-eight (28), Block Twenty-eight (28), El Valle Grande Subdivision, Section III  
 in the City of Brownsville, Cameron County, Texas according to the map or plat thereof  
 recorded in Cabinet 1, Slot 2116-A, Map Records of Cameron County, Texas.

SURVEYED FOR:  
**Amelia Gonzalez**

This plat was prepared from an actual survey made  
 on the ground on March 09, 2010, and is true  
 and correct to the best of my knowledge and belief.

  
 Registered Professional Land Surveyor No. 4834



**Amaya Surveying Co., LLC**  
 P.O. Box 5145 Brownsville, TX 78520  
 office: 956-550-0177 fax: 956-550-0252  
 lamaya@rxv.rr.com