

TERMINI SAN LUIS PASS
(120' R.O.W.)

Stewart Title File No. 718586
This property is subject to restrictive covenants recorded in/under Vol. 3086, Pg. 783 and Clerk's File No(s). 8903511, 9012496, 9016056, 9225018, 2010033512, 2011065241, 2013059848 and 2016022312 of the Official Public Records of Real Property of Galveston County, Texas. 10.) HL&P Agreement Clerk's File No. 8130749. 10.e) 20' Building Set Back Line (Vol. 3086, Pg. 783) does not apply to lot.

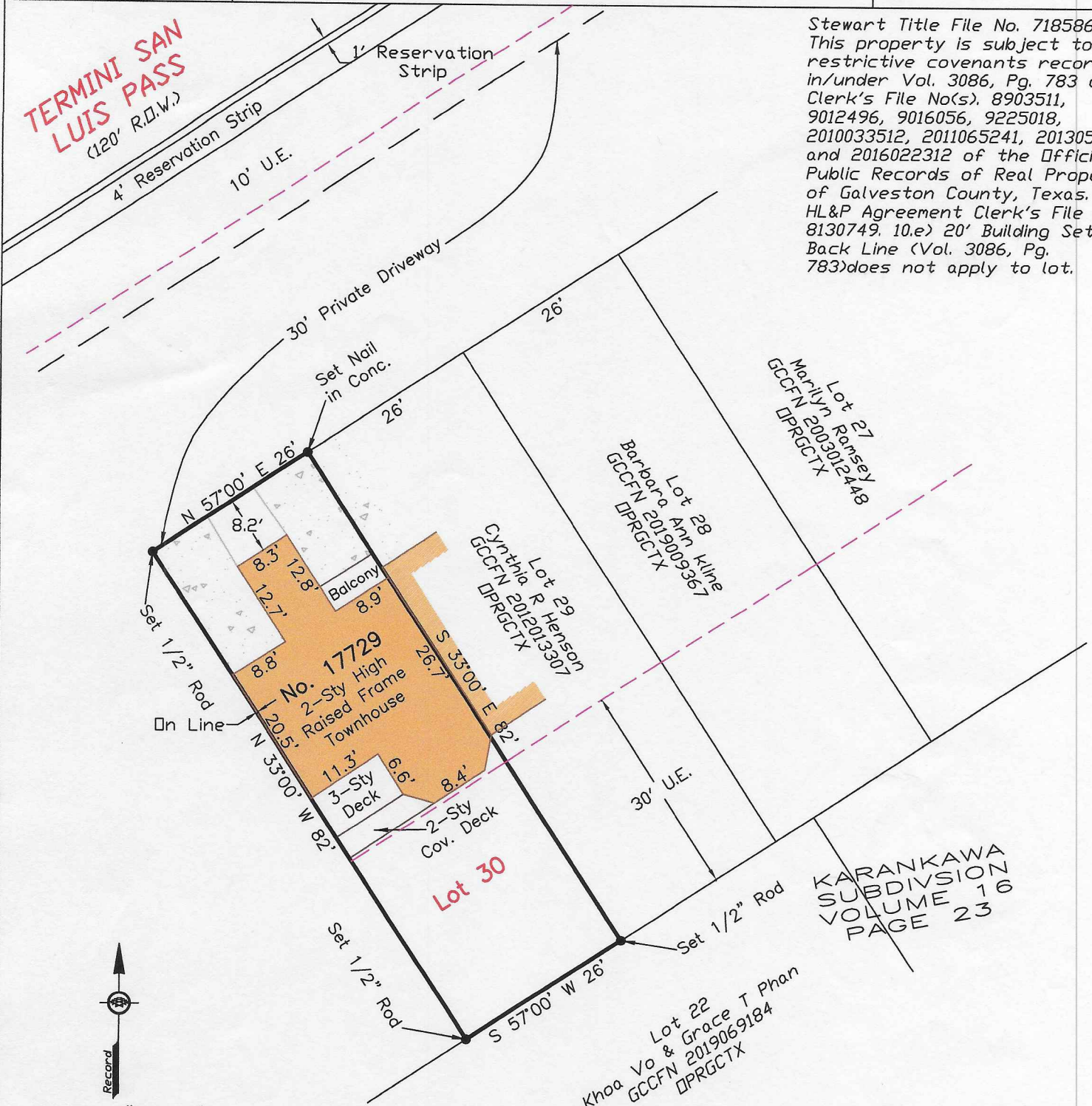

SCALE: 1" = 20'

Survey of Lot Thirty (30) of KARANKAWA SUBDIVISION, SECTION THREE (3), a subdivision in Galveston County, Texas, according to the map or plat thereof recorded in Volume 16, Page 51, in the Office of the County Clerk of Galveston County, Texas.

Brene Addison
Brene Addison
Registered Professional
Land Surveyor No. 6598

I hereby certify that on the below date, the herein described property, together with improvements located thereon, was surveyed on the ground and under my direction, and that this map, together with dimensions as shown hereon, accurately represents the facts as found on the ground this date

