

(2814) LIGHTHOUSE DRIVE
(50' ROW)

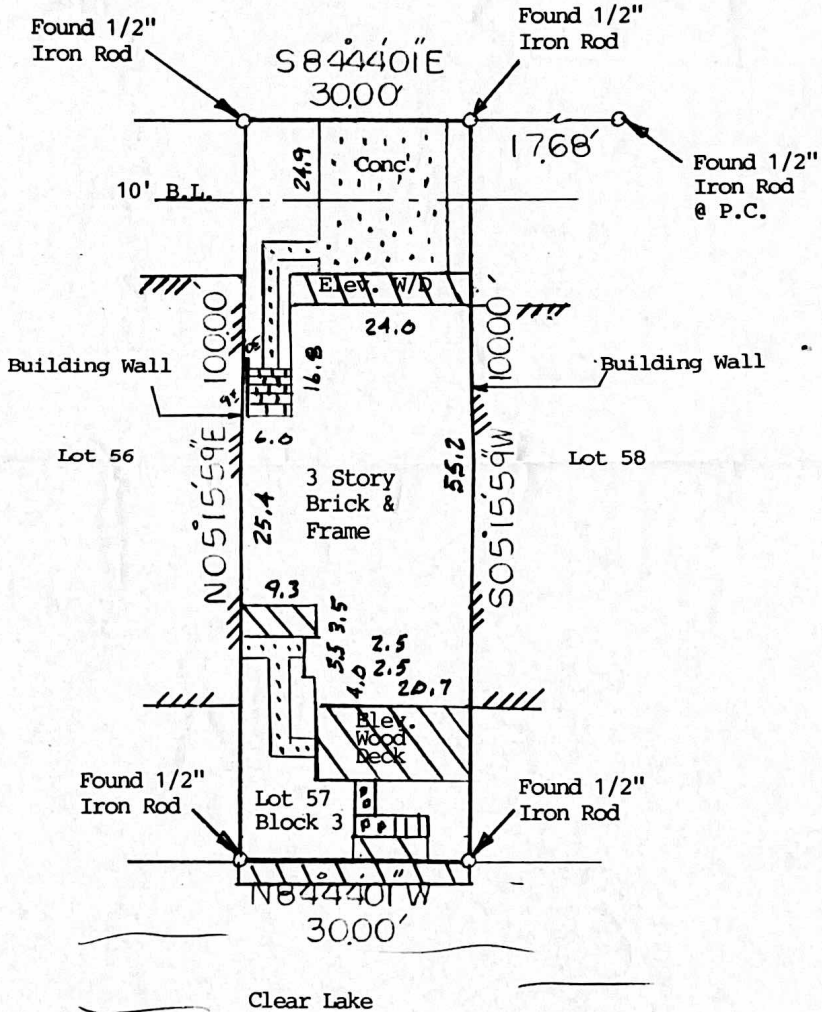

- NOTE: An Agreement with H. L. & P. as recorded in Clerk's File E-590475 HC.
 NOTE: A Party Wall Agreement as recorded in Clerk's File K-629277.
 NOTE: Restrictive Covenants as recorded in V-218, P-66 MR, Clerk's File E-685455, E-698605, F-587686, G-412975, G-742897, G0870884, J-615761, K-629277, N-410601, R-947422, S-526558, U-128984, U-795088 HC.

BUYER Benjamin Alvin Drew, Jr.

2814 Lighthouse Drive

DESCRIBED PROPERTY Lot 57, Block 3 of BAL HARBOUR COVE, an addition in Harris County, Texas, according to the map or plat thereof, recorded in Volume 218, Page 66 of the Map Records of Harris County, Texas.

WESTAR LAND SURVEYORS, INC.

P. O. BOX 669 • ALVIN, TX 77512-0669
(281) 388-1159 • (888) 339-1159

G.F. 279740

Date: 9-7-01

Inv.#: 10345



I do hereby certify that this survey was this day made on the ground of the property legally described hereon, (or on the attached sheet), and is correct, and there are no encroachments unless shown, and was done by me or under my supervision, and conforms to or exceeds the current standards as adopted by the Texas Board of Professional Land Surveying.

Note: There are no natural drainage courses on this property.
 Note: This property does lie in a flood hazard zone according to H.U.D./F.I.A.
 485491 1090 K 4-20-00 Zone AE

H.T. Wilder



JOB# 9/83/01