

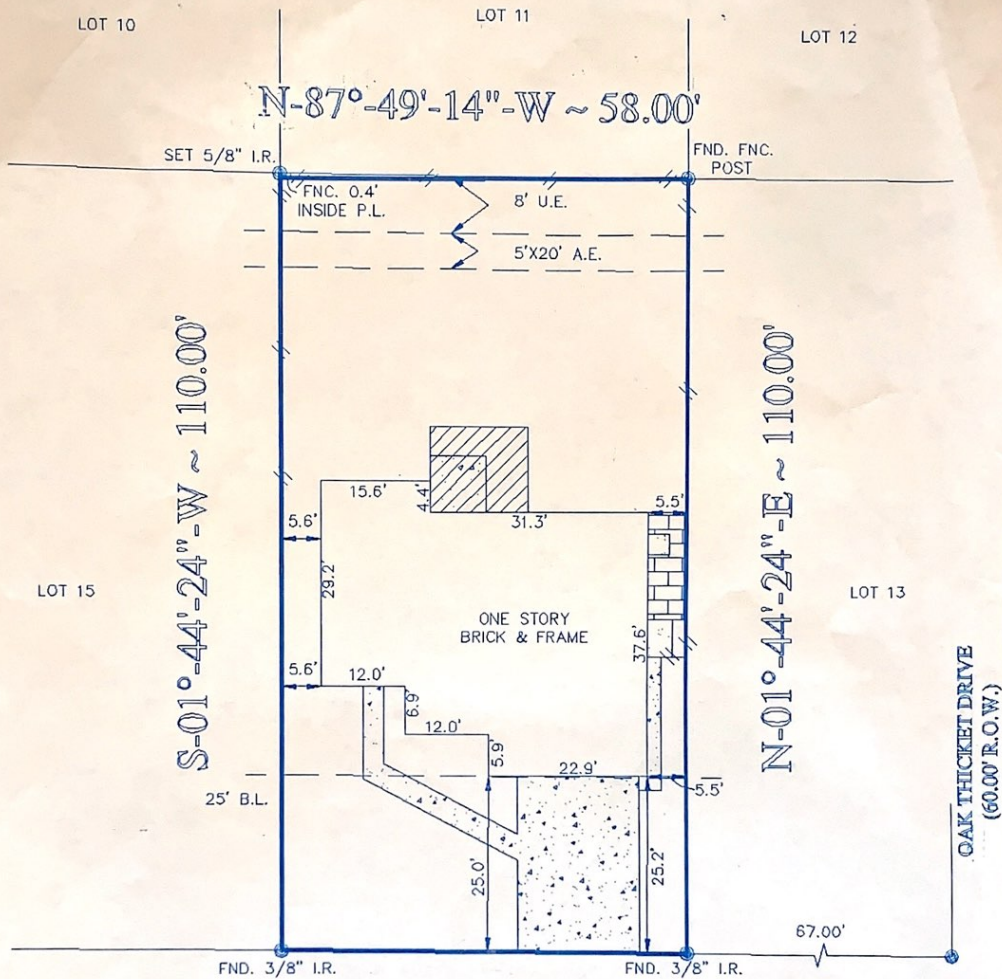

TRI-TECH SURVEYING CO, INC.
 5320 GULFTON, SUITE #1 HOUSTON, TEXAS 77081
 PHONE: (713) 667-0800



S-87°-49'-14\"/>

**7139 LOG VIEW DRIVE
 (58.00' R.O.W.)
 HOUSTON, TEXAS . 77040**

HL7P AGREEMENT PER CLERK'S FILE E960351. R.P.R.H.C.TX.

I, the undersigned professional land surveyor, do hereby certify that the plat shown hereon represents a survey made on the ground under my direction and supervision on the tract or parcel of land indicated below, according to the map or plat thereof, indicated below. There are no apparent encroachments unless shown, and all improvements are shown hereon the date of this survey.

drawn by: M. Baird

SURVEY PLAT SHOWING
 LOT 14 ,BLOCK 8 OF WOODLAND TRAILS NORTH SECTION 7
 RECORDED IN VOLUME 227 ,PAGE 110 ,MAP RECORDS HARRIS
 COUNTY, TEXAS.
 BORROWER: RUBEN RAMIREZ & JOSEFINA R. RAMIREZ
 TITLE COMPANY TITLE AGENCY G.F.# 95405819
 SURVEYED FOR: TEXAS STAR MORTGAGE
 100 YEAR FLOOD INFORMATION F.I.R.M.# 48201C PANEL# 0185G ZONE "X" REVISED 9-28-90
 DATE: 9-15-95 SCALE: 1"=20' JOB NO. 1448-95



SURVEYOR REGISTRATION