

Handwritten initials: *BS* and *KS*

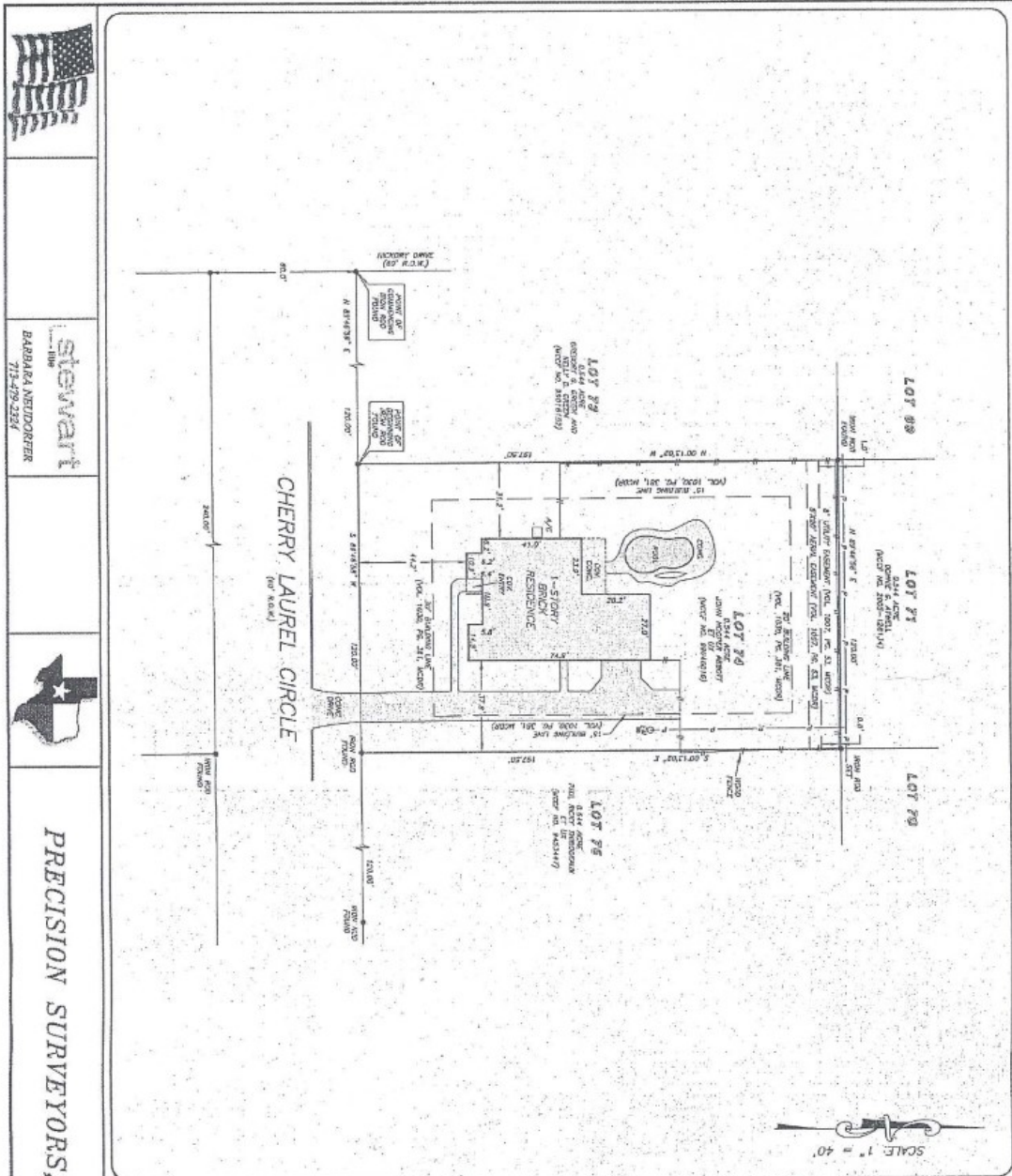

Stewart
BARBARA NEUDORFER
713-479-2224



PRECISION SURVEYORS, INC.

1-800-LANDOWNER
1-800-555-3127
1422 KENDALL DRK SUITE 200 WAXFORD, TEXAS 75159

THIS RECORDING DOES NOT SET WITHIN THE BOUNDARIES OF THE PROPERTY OF THE STATE OF TEXAS. THE PROPERTY OF THE STATE OF TEXAS IS RESERVED AND WILL REMAIN THE PROPERTY OF THE STATE OF TEXAS. THE PROPERTY OF THE STATE OF TEXAS IS RESERVED AND WILL REMAIN THE PROPERTY OF THE STATE OF TEXAS.

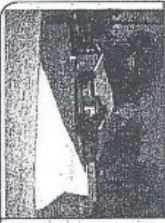

OF NO. 06-400886 STEWART TITLE
ADDRESS: 24287 CHERRY LAUREL CIRCLE
PORTER, TEXAS 77355
BORROWER: THOMAS G. HOTTMAN AND
SARAH HOTTMAN

**0.544 ACRE
KNOWN AS LOT 74
WHITE OAK FOREST SUBDIVISION**

AN UNRECORDED SUBDIVISION SITUATED IN THE
U. M. EVERETT SURVEY, INSTRUMENT NO. 1187
OF 1977, IN THE PUBLIC RECORDS OF TARRANT COUNTY,
TEXAS. (SEE ATTACHED METES AND BOUNDS)