

GF NO. 02-320583 FIDELITY NATIONAL TITLE  
 ADDRESS: 23923 TAYLOE HOUSE DRIVE  
 KATY, TEXAS 77493  
 BORROWER: BETTY J. WINDER

LOT 6 LESS NORTHEAST 35 FEET, PLUS THE  
 NORTHEAST 25 FEET OF LOT 5, BLOCK 4  
 WILLIAMSBURG HAMLET, SECTION 1

ACCORDING TO THE MAP OR PLAT THEREOF RECORDED  
 IN VOLUME 274, PAGE 113 OF THE MAP RECORDS  
 OF HARRIS COUNTY, TEXAS

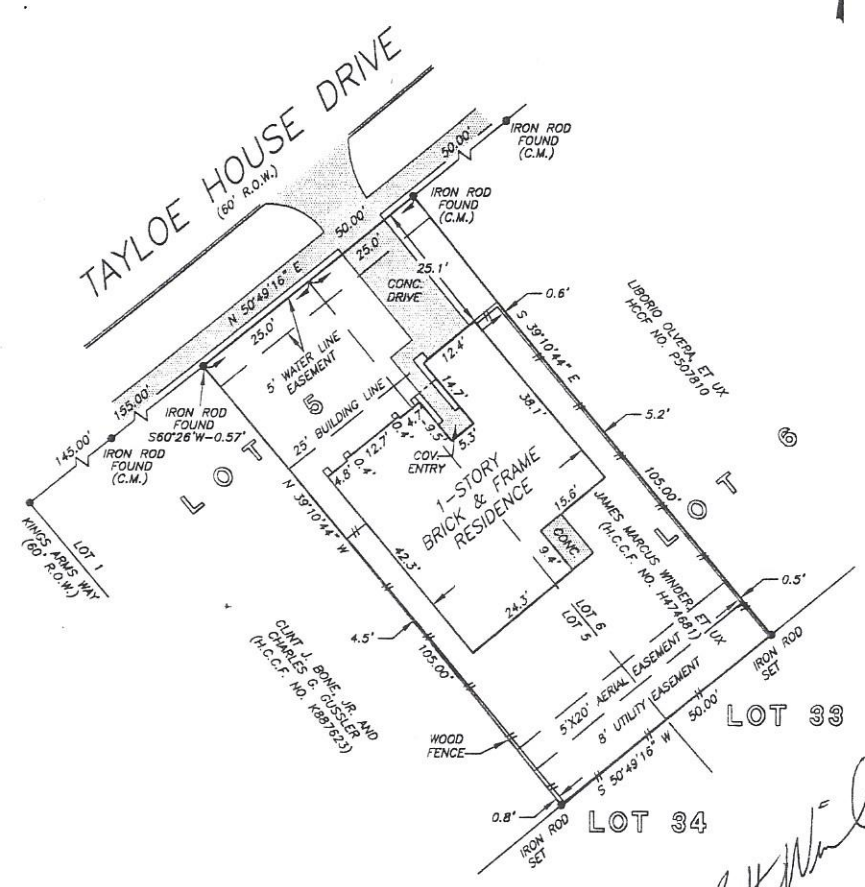

NOTE: AGREEMENT BY AND BETWEEN DEVELOPER AND H. L. & P.  
 FOR INSTALLATION OF UNDERGROUND ELECTRICAL  
 DISTRIBUTION SYSTEM AS PER HCCF NO. FB60739.

NOTE: THE SUBJECT PROPERTY IS LOCATED WITHIN THE CITY  
 OF HOUSTON OR WITHIN ITS EXTRA TERRITORIAL JURISDICTION  
 (WITHIN 5 MILES OF THE CITY LIMITS BUT OUTSIDE ANOTHER MUNICIPALITY)  
 IT IS SUBJECT TO THE TERMS, CONDITIONS AND PROVISIONS OF THE CITY  
 OF HOUSTON ORDINANCE NO. 85-1878, PERTAINING TO, AMONG OTHER  
 THINGS THE PLATING AND RE-PLATING OF REAL PROPERTY AND TO  
 THE ESTABLISHMENT OF BUILDING LINES AS PER OF NO(S). N253886.

THIS PROPERTY DOES NOT LIE WITHIN THE  
 100 YEAR FLOOD PLAIN AS ESTABLISHED  
 BY THE U.S. DEPT. OF HOUSING & URBAN  
 DEVELOPMENT.  
 COMMUNITY/PANEL NO. 48201C 0595 J  
 MAP REVISION: 11/6/96  
 ZONE X

I HEREBY CERTIFY THAT THIS SURVEY WAS MADE  
 ON THE GROUND, THAT THIS PLAT CORRECTLY  
 REPRESENTS THE FACTS FOUND AT THE  
 TIME OF SURVEY AND THAT THERE ARE NO  
 ENCROACHMENTS APPARENT ON THE GROUND,  
 EXCEPT AS SHOWN HEREON. THIS SURVEY IS  
 CERTIFIED FOR THIS TRANSACTION ONLY AND  
 ABSTRACTING PROVIDED IN THE ABOVE  
 REFERENCED TITLE COMMITMENT WAS RELIED  
 UPON IN PREPARATION OF THIS SURVEY.

RECORD BEARING: VOL. 274, PG. 113 H.C.M.R.

**PRECISION SURVEYORS**  
 PROFESSIONAL LAND SURVEYS

1-800-LANDSURVEY 281-496-1586  
 1-800-526-3787 FAX 281-496-1867

14825 MEMORIAL DRIVE SUITE 0100 HOUSTON, TEXAS 77078

*Maarten de Waal*  
 MAARTEN DE WAAL  
 PROFESSIONAL LAND SURVEYOR  
 NO. 5112  
 DRAWING NO. 02-10230  
 NOVEMBER 15, 2002



DRAWN BY: SV