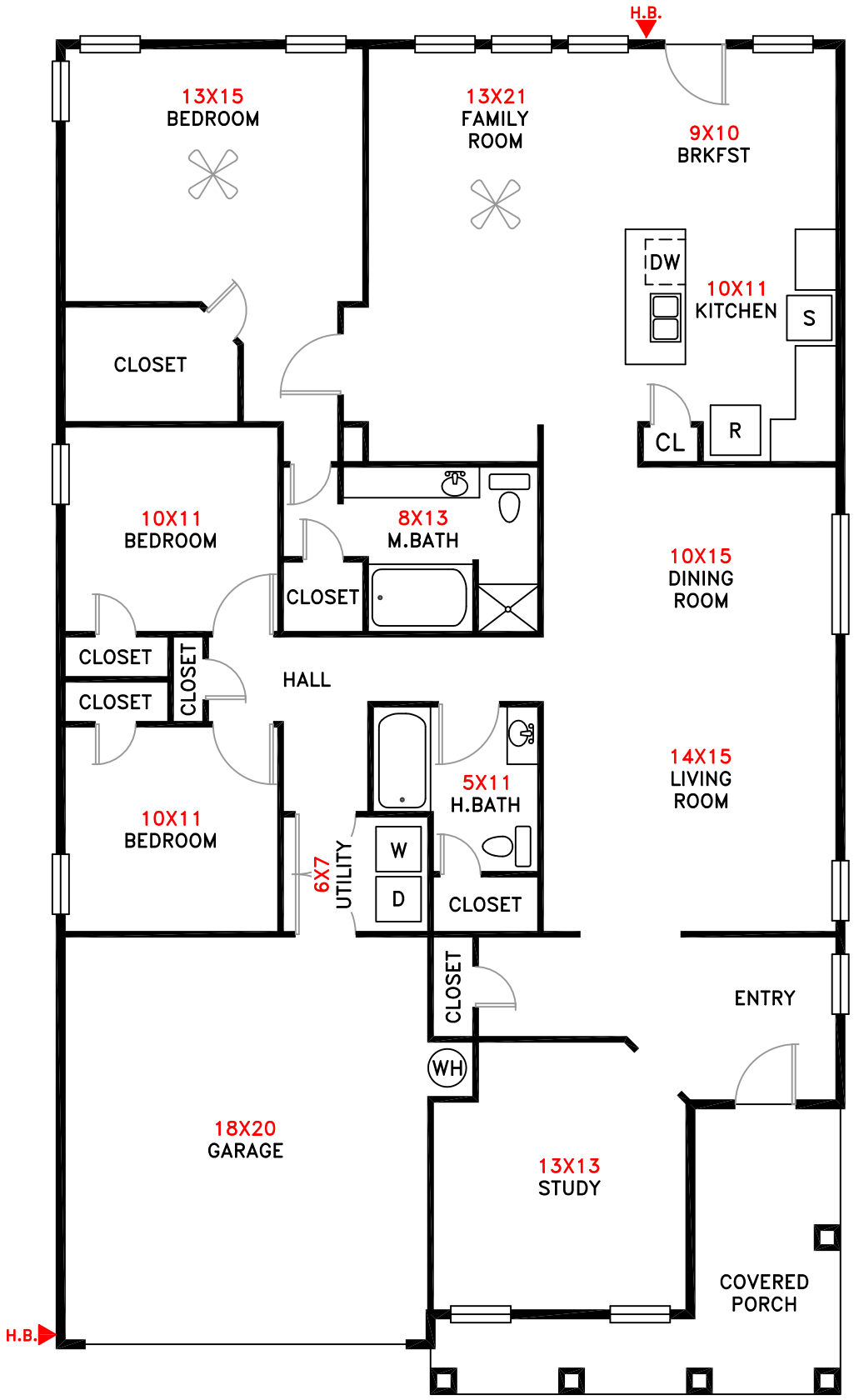

APPROXIMATE AREAS:
GARAGE= 399 SQ.FT.
LIVING =2111 SQ.FT.

LEGAL DESCRIPTION:
- LOT 11, BLOCK 1
- NORTHERN POINT SUBDIVISION
- SECTION 1

APPLIANCES INCLUDED:
- ELCTRIC STOVE/OVEN
- MICROWAVE
- GARBAGE DISPOSAL
- DISHWASHER

OTHER AMENITIES:
- GAS WATER HEATER
- LAWN SPRINKLER
- CONVENIENT TO SHOPPING

SCHOOL INFORMATION:
KLEIN SCHOOLS
- KOHRVILLE ELEMENTARY
- KRIMMEL MIDDLE SCHOOL
- KLEIN OAK HIGH SCHOOL

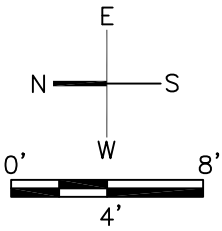

LOCATED IN THE NORTHERN POINT SUBDIVISION (KEY MAP 289X)

INFORMATION SHOWN IS NOT GUARANTEED AND SHOULD BE VERIFIED BY THE BUYER PRIOR TO PURCHASE OR LEASE.

19806 BREEZY COVE COURT, TOMBALL, TX 77375