



16311 McCormick Drive

Lot 25, in Block 3, of WHEATSTONE VILLAGE CLOVERFIELD, a subdivision in Harris County, Texas, according to the map or plat thereof, recorded in Volume 329, Page 84 of the Map Records of Harris County, Texas.

OLD REPUBLIC
NATIONAL TITLE INSURANCE COMPANY



LEGEND

- 1/2" ROD FOUND
- ⊗ 1/2" ROD SET
- 1" PIPE FOUND
- ⊗ "X" FOUND/SET
- ⊗ 5/8" ROD FOUND
- ✦ POINT FOR CORNER
- FENCE POST FOR CORNER
- CM CONTROLLING MONUMENT
- AC AIR CONDITIONER
- PE POOL EQUIPMENT
- TE TRANSFORMER PAD
- COLUMN
- POWER POLE
- ▲ UNDERGROUND ELECTRIC
- △ OVERHEAD ELECTRIC
- OHP— OVERHEAD ELECTRIC POWER
- OES— OVERHEAD ELECTRIC SERVICE
- CHAIN LINK
- WOOD FENCE 0.5' WIDE TYPICAL
- IRON FENCE
- × BARBED WIRE
- DOUBLE SIDED WOOD FENCE
- EDGE OF ASPHALT
- EDGE OF GRAVEL
- CONCRETE
- COVERED AREA
- BRICK
- STONE



COPPERFIELD SOUTHCREEK VILLAGE, SECTION ELEVEN VOL. 344, PG. 113

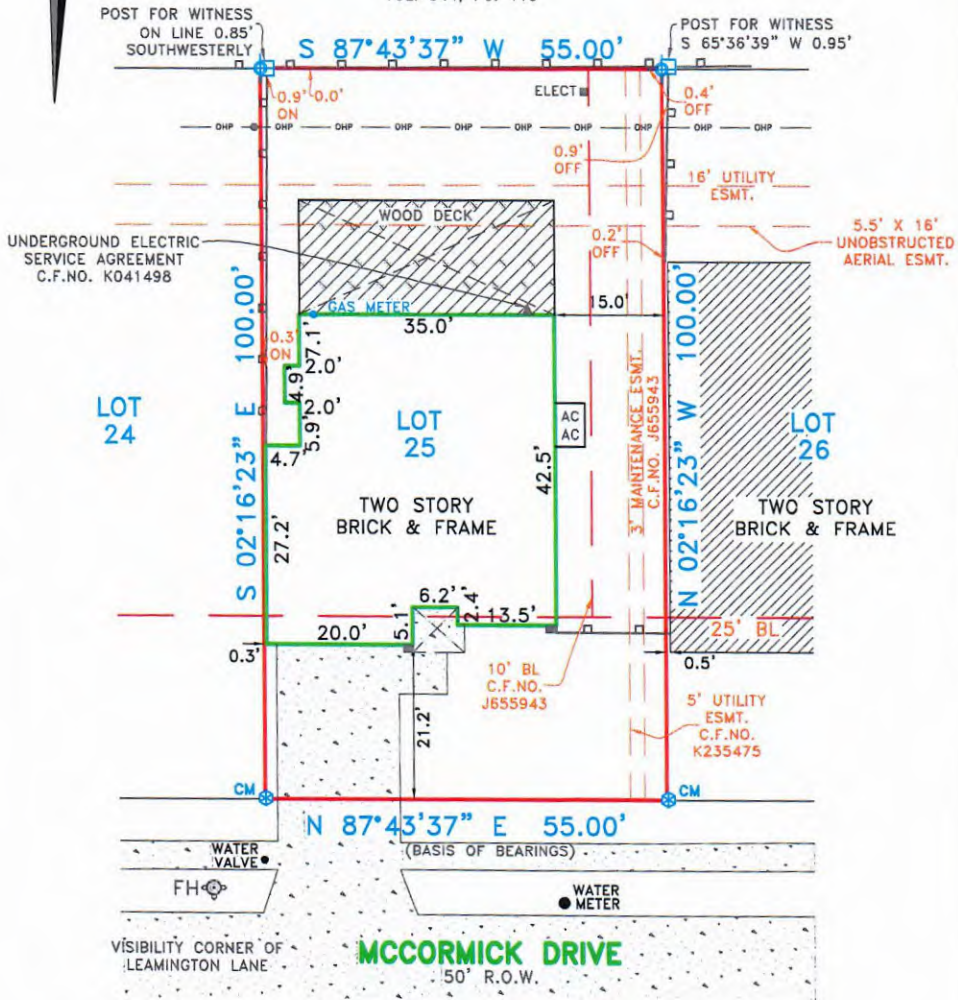

EXCEPTIONS:

NOTE: PROPERTY SUBJECT TO TERMS, CONDITIONS, AND EASEMENTS CONTAINED IN INSTRUMENTS RECORDED IN: VOL. 329, PG. 84; C.F.NO(S). J655941, K424108, K497974, T551308, R362036, U153365, U424620, U618796, 20090503078, 20090503079, 20100187122, 20110527442, 20140348346, 20140348347, 20150390680, 20150390681, 20150390682, J655942, K424109, K497975, J655943, K436353, K424110, 20140125845, R925176, J918302

NOTE: APPARENT ENCROACHMENT OVER BUILDING LINE.

REVISED 06/17/2020 - KOP
(REVISED BUILDING LINE)

NOTES:

NOTE: BEARINGS, EASEMENTS AND BUILDING LINES ARE BY RECORDED PLAT UNLESS OTHERWISE NOTED.

FLOOD NOTE: According to the F.I.R.M. No. 48201C0420P, this property does lie in Zone X and DOES NOT lie within the 100 year flood zone.

This survey is made in conjunction with the information provided by Old Republic Title. Use of this survey by any other parties and/or for other purposes shall be at user's own risk and any loss resulting from other use shall not be the responsibility of the undersigned. This is to certify that I have on this date made a careful and accurate survey on the ground of the subject property. The plat hereon is a correct and accurate representation of the property lines and dimensions as are indicated; location and type of buildings are as shown; and EXCEPT AS SHOWN, there are no visible and apparent encroachments or protrusions on the ground.

Accepted by: _____
Purchaser

Date: _____

Purchaser

Drawn By: RBR/KOP

Scale: 1" = 20'

Date: 06/15/2020

GF No.: 20005055

Job No. 2010537



419 Century Plaza Dr., Ste. 210
Houston, TX 77073
P 281.443.9288
F 281.443.9224
Firm No. 10194280
www.cbgtxllc.com

