



SCALE: 1"=25'

FOREST OF WEDGEWOOD SECTION ONE BLOCK 3 LOT 13

LOT 6

LOT 12

LOT 7

LOT 11

WOODS DRIVE WOODS ESTATE (60' EST. R/W)

LAND TITLE SURVEY
FOR: HITOMI T. PLEW
2605 WOODS ESTATE DRIVE
CONROE, TEXAS 77304

Lot Twelve (12), Block Three (3), of the Forest of Wedgewood, Section One (1), a subdivision of 23.93 acres located in the P.H. Herndon Survey, Abstract No. 256, of Montgomery County, Texas, according to the map or plat thereof recorded in Cabinet H, Sheet 144B of the Map Records of Montgomery County, Texas.

Record data as shown hereon was relied upon partly from a Commitment for Title Insurance issued by the following qualified provider:
Chicago Title Company
G.F. No. 000436644
Effective date: February 16, 2007

Covenants of Record:
Cabinet H, Sheet 144B Map Records; Clerk's File Nos. 9562085, 9565421, 9601612, 9637554, 99062369 & 99088485

Flood Zone: X FEMA Map No. 48339C 0360F

QUADRANT SOLUTIONS
P.O. BOX 1343 WILLIS, TEXAS 77378
(936) 856-8989
PROJECT NO.: 181707

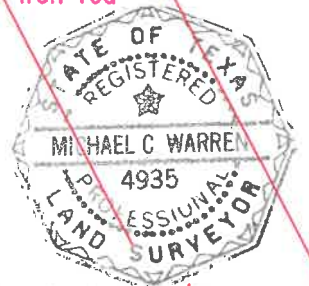
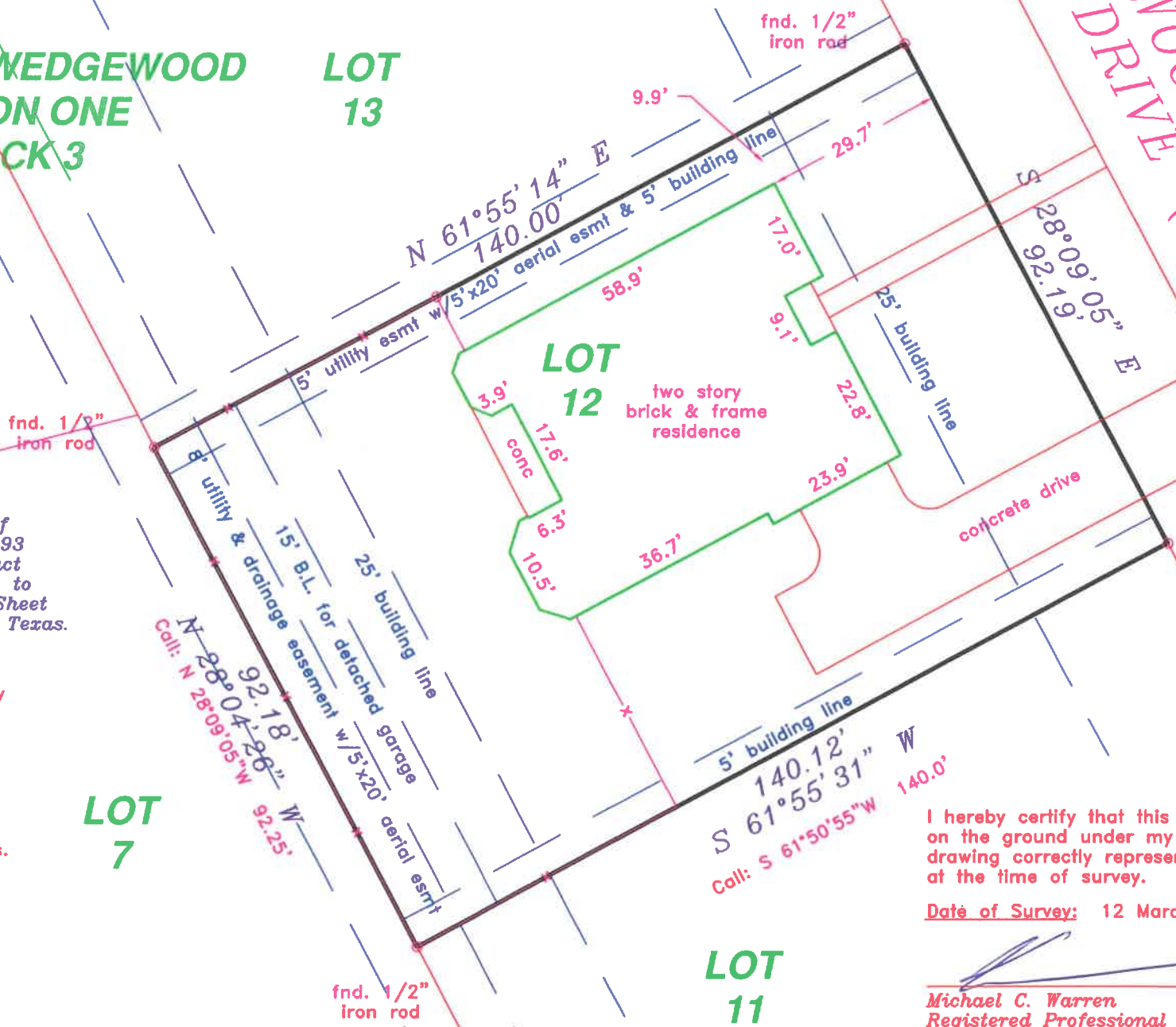

I hereby certify that this survey was made on the ground under my supervision and that this drawing correctly represents the facts found at the time of survey.

Date of Survey: 12 March 2007

Michael C. Warren
Registered Professional Land Surveyor No. 4935