

**NOTES:**

1. The bearings for this survey are based on the recent plat as shown on this survey.
2. The surveyor has not abstracted the site. This survey was made without the benefit of a complete title search and may not reflect certain easements or other encumbrances that may be of record.
3. The professional service reflected on this plat of survey is provided in connection with the transaction anticipated by the title referenced and dated above. It is not to be used for any other purpose. The original work is protected under copyright laws, Title 17, United States Code Sections 101 and 102. All violators will be prosecuted to the fullest extent of the law. This survey is being provided solely for the use of the recipients named above and no license has been created, express or implied, to copy the survey except as is necessary in conjunction with the original transaction, which shall take place within thirty (30) days from the date shown herein.
4. Property lies within the extrajurisdiction of the City of Conroe and Montgomery County and is subject to all building setbacks, platting requirements and other development requirements of those entities.

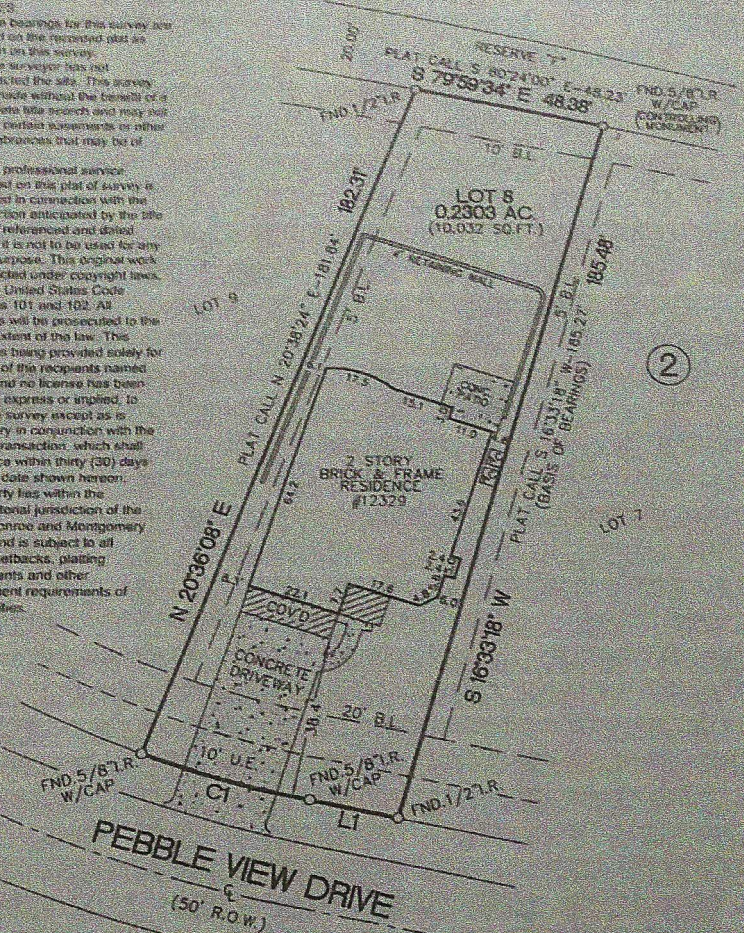

**LINE/CURVE DATA**

L1 N 77°44'21" W 208.4'  
 PLAT CALL N 78°01'45" W-20.82'  
 C1 R=275.00' L=40.18'  
 PLAT CALL R=275.00' L=40.11'

JOB NO.  
13-01378C

LOT: 8 BLOCK: 2 SUBDIVISION: PEBBLE GLEN ON THE LAKE

RECORDATION: CAS. N. SH. 26 MRMGT COUNTY: MONTGOMERY STATE: TEXAS

\*\*\*FINAL SURVEY\*\*\*

ADDRESS: 2329 PEBBLE VIEW DRIVE CONROE TEXAS 77304

TO: ADAC Homes  
 We, NorthStar Surveying, acting by and through Michael Glezman, a Registered Professional Land Surveyor in the State of Texas, hereby certify that this survey and professional service substantially conforms to the Texas Society of Professional Surveyors Standards and Specifications for a Category 5, Condition 3 Survey.

PURCHASER: ADAC HOMES

TITLE CO.: N/A

LENDER: N/A GF No.

FIELD WORK: R.G. 03/19/14 DRAFTED BY: C.T. 03/20/14 CHECKED BY: M.G. 03/24/14

**NorthStar Surveying**  
 1938 Old River Road  
 Montgomery, Texas 77356  
 (281) 935-7708 Direct (281) 528-8604 Fax  
 northstarsurveying@sbcglobal.net

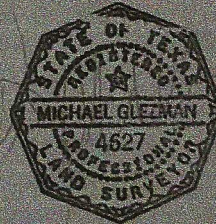

©2014 All Rights Reserved