

CALLED 34.31ACRES

M.C.C.F. No. 2012070879

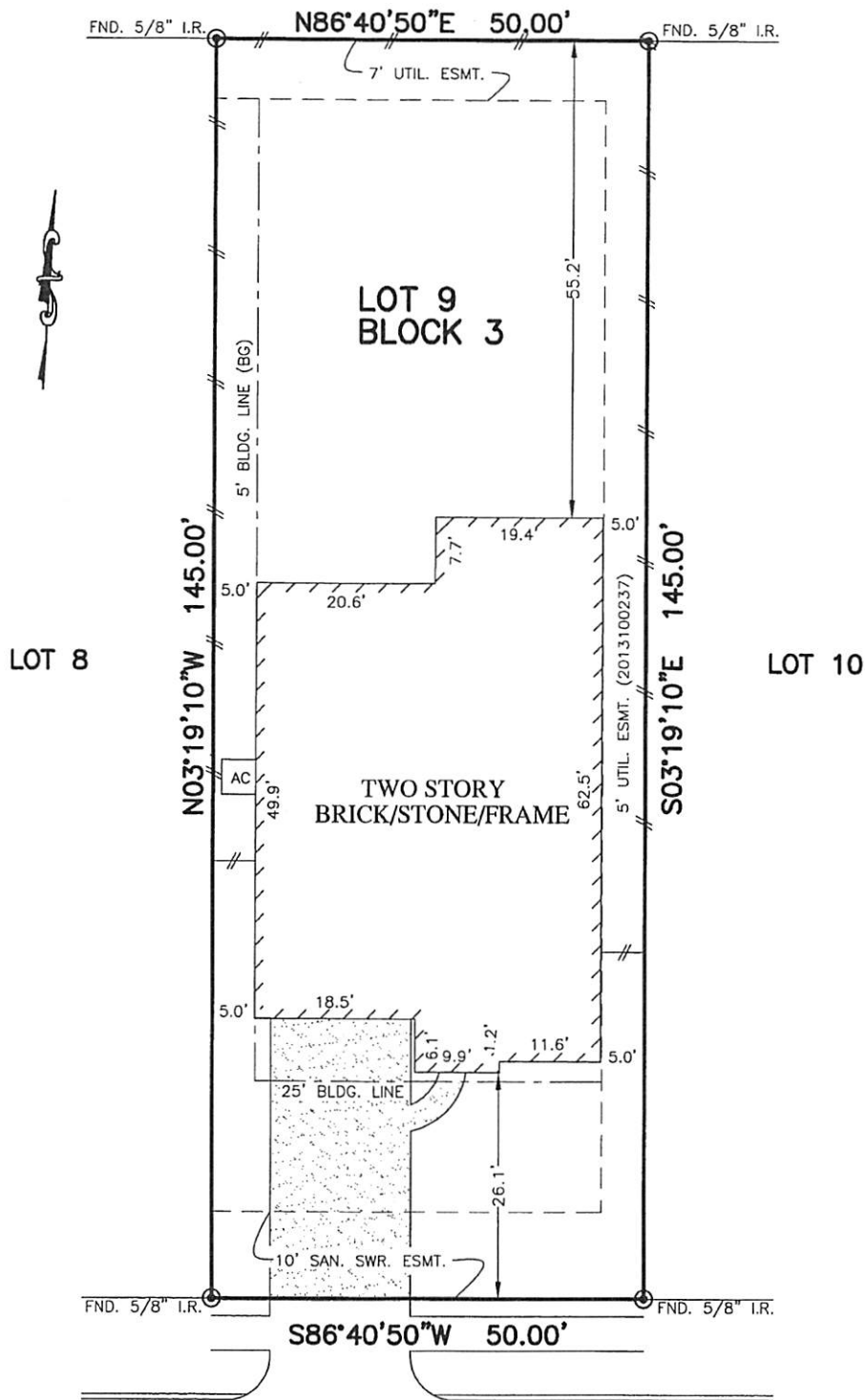

LOT 8

LOT 10

21443  
LINDELL RUN DRIVE  
(50' R.O.W.)

NOTES:

1. ALL BEARINGS SHOWN HEREON ARE BASED ON THE RECORDED PLAT.
2. SUBJECT TO APPLICABLE RESTRICTIVE COVENANTS LISTED IN ITEM No. 1, SCHEDULE "B" OF TITLE COMMITMENT ISSUED BY NORTH AMERICAN TITLE INSURANCE Co. UNDER G.F. No. 1462B-14-00675.

FLOOD MAP:

THIS PROPERTY LIES IN ZONE "X" AS DEPICTED ON COMMUNITY PANEL No. 48339 C 0730 G, DATED: 09-22-99

"THIS INFORMATION IS BASED ON GRAPHIC PLOTTING. WE DO NOT ASSUME RESPONSIBILITY FOR EXACT DETERMINATION"

PLAT OF SURVEY  
SCALE: 1" = 20'

© 2014, ALLPOINTS SERVICES, CORP., All Rights Reserved. This original work is protected under copyrights laws, Title 17 U.S. Code Sections 101 & 102. All violators will be prosecuted to the extent of the law. This survey is being provided solely for the use of the recipients and no license has been created, express or implied, to copy the survey except as is necessary in

FOR: SHAWN C. WELLS  
TIA S. WELLS  
ADDRESS:  
21443 LINDELL RUN DRIVE  
ALLPOINTS JOB #: LH69980 MA  
G.F.:14628-14-00675



**ALLPOINTS**  
SERVICES CORP  
PHONE: 713-468-7707  
FAX: 713-827-1861

LOT 9, BLOCK 3,  
AUBURN TRAILS AT OAKHURST, SECTION 10,  
CAB. Z, SHEETS 2557-2559, MAP RECORDS,  
MONTGOMERY COUNTY, TEXAS

I HEREBY CERTIFY THAT THIS PLAT REPRESENTS THE RESULTS OF A SURVEY MADE ON THE GROUND, ON THE 22ND DAY OF MAY, 2014.

*Steven P. Brister*

