

RESTRICTED RESERVE "G"

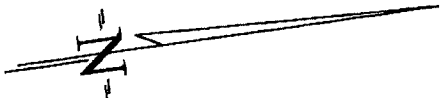
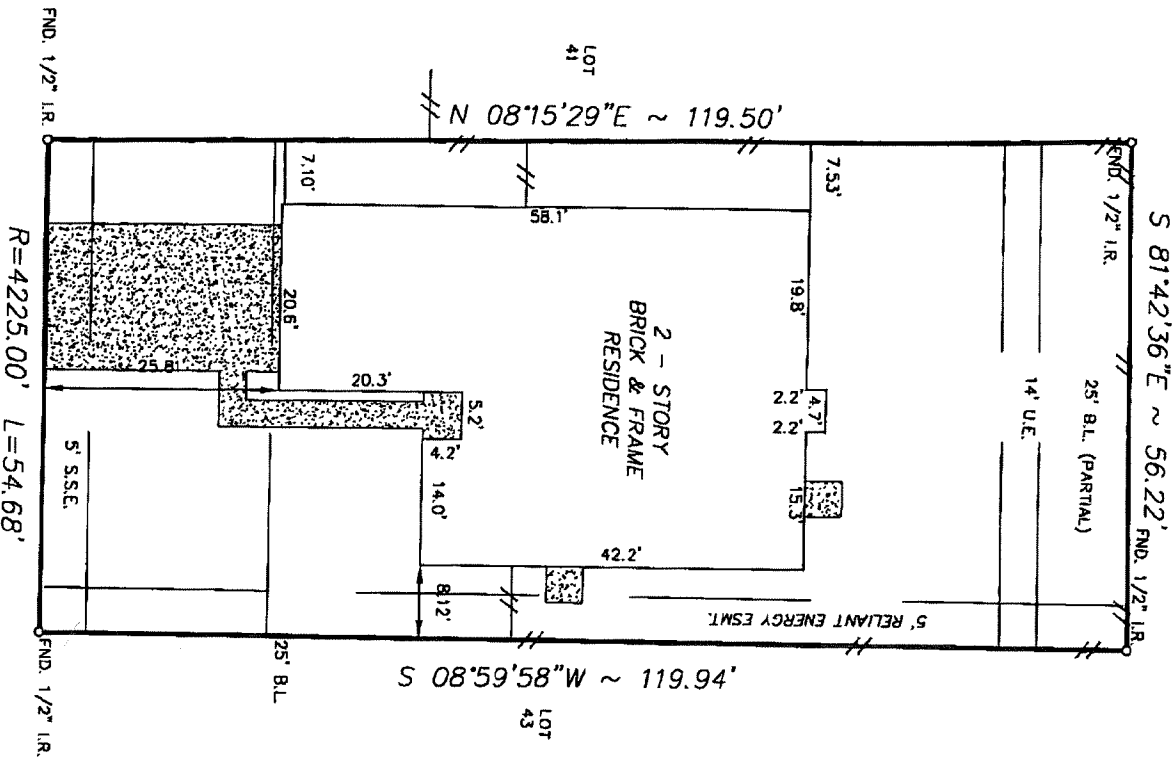

15110 BROOKWOOD BRIDGE LANE
(50' R.O.W.)

NOTE:

- Distances shown in parentheses were measured on the ground.
- The following flood information was from a F.E.M.A. Map. We are not responsible for its accuracy.

- NOTES:
- OIL, GAS, AND OTHER MINERAL RIGHTS AS PER TITLE COMMITMENT.
 - RELIANT ENERGY AGREEMENT AS PER C.F.# 2002048000
 - A PERPETUAL ESMT. AS PER C.F.# 1999080951.

DATE OF REVISION 1/3/97
(OUTSIDE 100 YEAR FLOOD PLAIN)ZONE "X"

SCALE : 1"=20'

JM: FINAL\51WBR420113

Surveyed for HOUSTON VILLAGE BUILDERS on 06/20/03
 Showing Lot 42 Block 1 of WOODBIDGE OF FORT BEND COUNTY
 Section 13 in FORT BEND County Texas according to the Map or Plat
 recorded in SLIDE NO. 2297/A of the PLAT records of FORT BEND County.

I hereby certify that this survey was made on the ground under my supervision and that it correctly represents the facts found at the time of the survey. There were no encroachments apparent on the ground except as shown hereon.

W.O. No. 87098, 11082
 G.F. No. 6232472
Thomas H. Eikel

Buyer: SOO CHEONG
MAY CHEONG
 Mortgage Co.: UNIVERSAL AMERICAN MORTGAGE CO.
 Title Company: NORTH AMERICAN TITLE

Hoffman Land Surveying, Ltd., LLP
 5245 LANGFIELD ROAD - HOUSTON, TEXAS 77040 - (713)939-9100

