

WOODLAND OAK'S  
CABINET E SHEET 25-B M.C.M.R.  
S.01°47'10" W. 240.00'

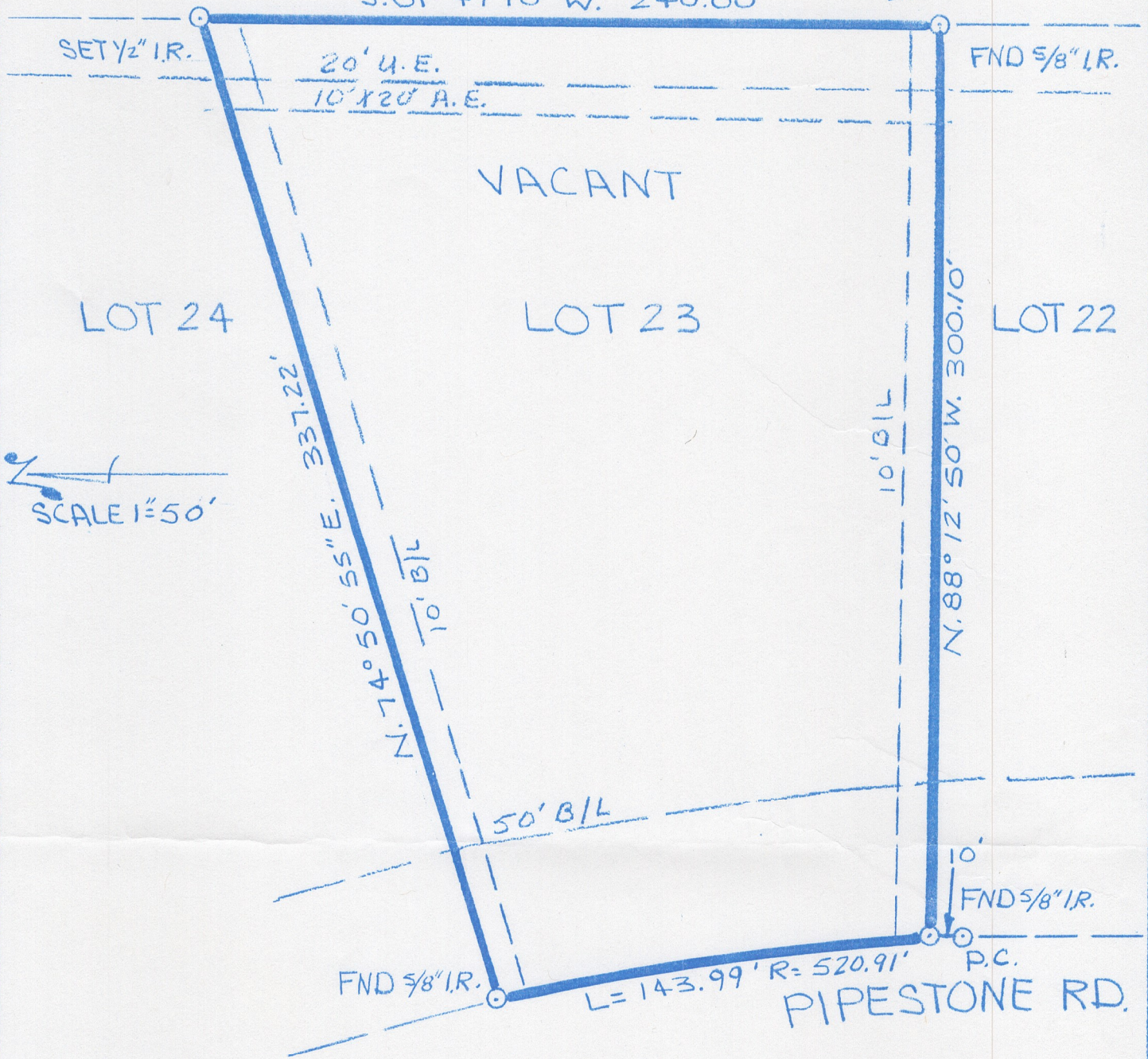

LOT: 23	SUBDMISION: CIMARRON COUNTRY	SECTION:
RECORDATION: CABINET C SHEET 21-A M.C.M.R.	COUNTY: MONTGOMERY	STATE: TEXAS
ADDRESS: PIPESTONE RD.	CITY:	LENDER:
PURCHASER: GHEORGHINA VULCU	TITLE COMPANY: TEXAS AMERICAN TITLE CO.	GF. No. 575971099

NOTE 10' SIDE + 5' B.L.GAR AS  
PER C.C.F. NO. 9513535

I DO HEREBY CERTIFY THAT THIS SURVEY WAS MADE ON THE GROUND FOR THE PROPERTY LEGALLY DESCRIBED HEREON (OR ON ATTACHED SHEET) CORRECTLY REPRESENTS THE FACTS FOUND AT THIS TIME. THERE WERE NO APPARENT CONFLICTS IN BOUNDARY LINES OR ENCROCHMENTS OF IMPROVEMENTS, EXCEPT AS SHOWN.

THIS PROPERTY IS NOT IN THE 100 YEAR FLOOD ZONE, IS IN ZONE X PER F.I.R.M. MAP No. 480483-C505J DATED: 12-19-97

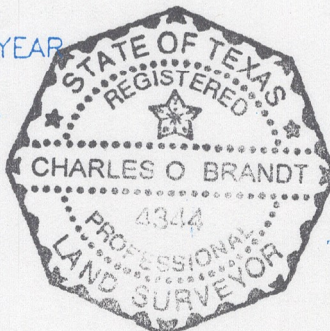

*Charles O. Brandt*

CHARLES O. BRANDT  
1760 HEDGE CROSS  
HOUSTON, TEXAS 77060  
PH. 362-8461 OR 999-2261

FIELD WORK	R. Gonzales	7-18-97
DRAFTED BY	R. Gonzales	7-22-97
JOB. No.	7/64	
KEY MAP No.		