

LEGEND

- ☐ - CABLE BOX
- ⊖ - CABLE PEDISTAL
- ⊖ - ELECTRIC BOX
- ⊖ - WATER METER
- ⊖ - ELECTRIC METER

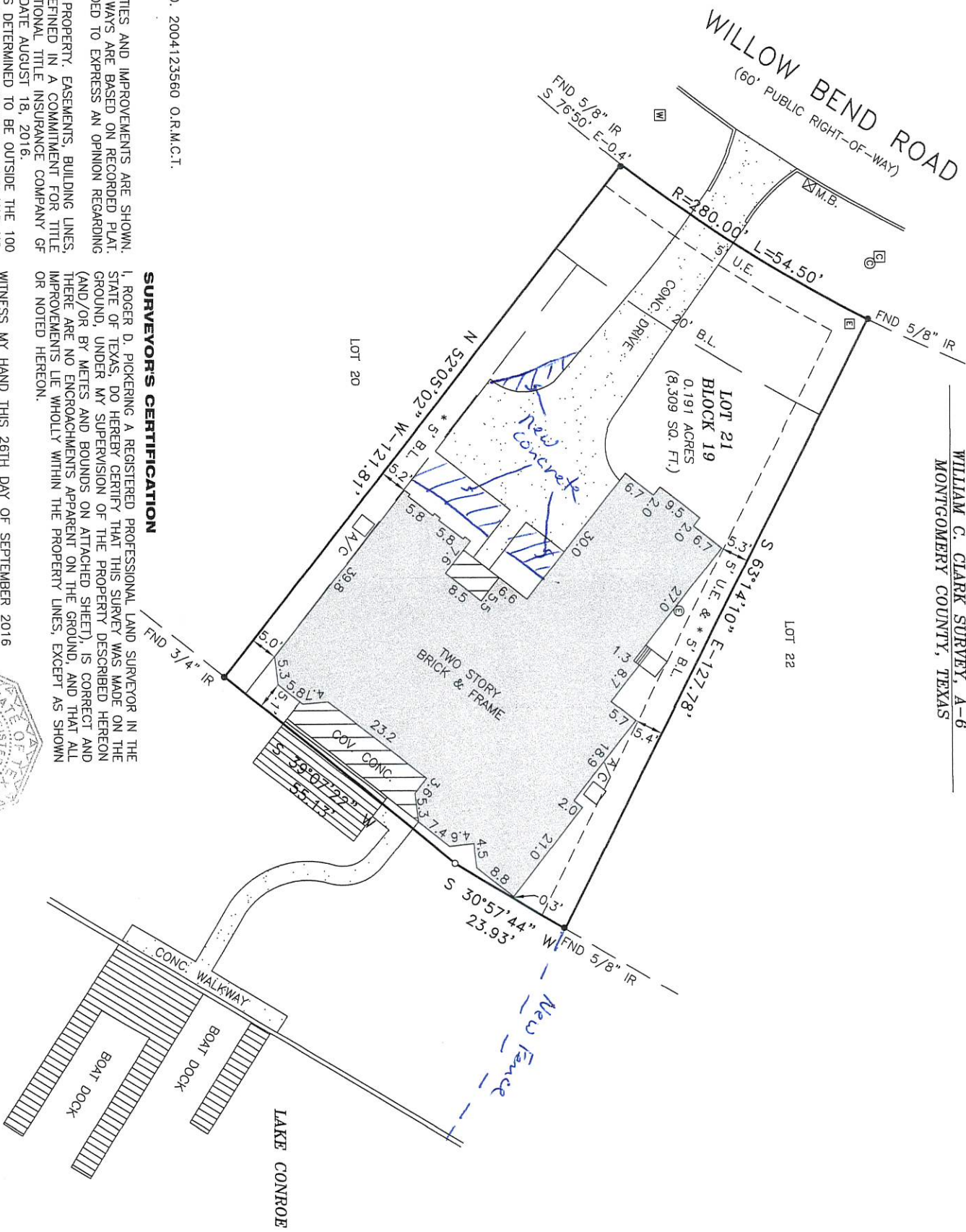

WILLIAM C. CLARK SURVEY, A-6
MONTGOMERY COUNTY, TEXAS



* - VOL. 781, PG. 339. & C.F. NO. 2004123560 O.R.M.C.T.

SURVEY NOTES

1. ONLY VISIBLE EVIDENCE OF UTILITIES AND IMPROVEMENTS ARE SHOWN.
2. BEARINGS AND STREET RIGHT OF WAYS ARE BASED ON RECORDED PLAT.
3. NOTHING IN THIS SURVEY IS INTENDED TO EXPRESS AN OPINION REGARDING OWNERSHIP OR TITLE.
4. SURVEYOR DID NOT ABSTRACT THE PROPERTY, EASEMENTS, BUILDING LINES, RESTRICTIONS, ETC., ARE AS DEFINED IN A COMMITMENT FOR TITLE INSURANCE ISSUED BY FIRST NATIONAL TITLE INSURANCE COMPANY OF NO. 16-270205-LC, EFFECTIVE DATE AUGUST 18, 2016.
5. PROPERTY LIES IN ZONE "X" AREAS DETERMINED TO BE OUTSIDE THE 100 YEAR FLOODPLAIN ACCORDING TO THE FLOOD INSURANCE RATE MAP NO. 48339C 0225G, EFFECTIVE DATE 08-18-14. THIS FLOOD STATEMENT DOES NOT IMPLY THAT THE PROPERTY OR STRUCTURES THEREON WILL BE FREE FROM FLOODING OR FLOOD DAMAGE. THIS FLOOD STATEMENT SHALL NOT CREATE LIABILITY ON THE PART OF THE SURVEYOR.
6. ONLY THOSE SURVEYS WHICH BEAR AN ORIGINAL INK IMPRESSION SEAL WILL BE CONSIDERED A "VALID COPY" OF THIS SURVEY. SURVEYOR WILL NOT BE RESPONSIBLE FOR ANYTHING OTHER THAN A "VALID COPY" OF THIS SURVEY.

SURVEYOR'S CERTIFICATION

I, ROGER D. PICKERING A REGISTERED PROFESSIONAL LAND SURVEYOR IN THE STATE OF TEXAS, DO HEREBY CERTIFY THAT THIS SURVEY WAS MADE ON THE GROUND, UNDER MY SUPERVISION OF THE PROPERTY DESCRIBED HEREON (AND/OR BY METES AND BOUNDS ON ATTACHED SHEET) IS CORRECT AND THERE ARE NO ENCROACHMENTS APPARENT ON THE GROUND, AND THAT ALL IMPROVEMENTS LIE WHOLLY WITHIN THE PROPERTY LINES, EXCEPT AS SHOWN OR NOTED HEREON.

WITNESS MY HAND THIS 26TH DAY OF SEPTEMBER 2016

Roger D. Pickering
ROGER D. PICKERING, R.P.L.S.
TEXAS REGISTRATION NO. 5879



SCALE: 1"=20'	DATE: 09-14-16
REVISION:	
BOOK : N/A	
DRAWN BY: R.D.P.	
APPROVED BY: R.D.P.	
PROJECT NO.: 70158-16	

CAPITAL TITLE COMPANY
PURCHASER: KIMBERLY VANZANT AND SCOTT VANZANT LENDER: N/A PROPERTY ADDRESS: 3015 WILLOWBEND ROAD MONTGOMERY, TEXAS 77356

LAND TITLE SURVEY
LOT 21, BLOCK 19, WALDEN ON LAKE CONROE, SECTION FOUR, ACCORDING TO THE MAP OR PLAT THEREOF RECORDED IN CABINET A, SHEET 73A OF THE MAP RECORDS OF MONTGOMERY COUNTY, TEXAS.

PICKERING & ASSOCIATES PROFESSIONAL LAND SURVEYORS, LLC Firm Registration No. 10165200 7702 Pin Oak Street Montgomery, Texas 77316 Phone: (936) 447-4703 Mobile: (281) 804-0785 rpickering@hotmail.com Copyright 2016
