

ADDRESS : 0 JAMES STREET
TOMBALL, TEXAS 77375

CLIENT : WELLS FARGO

TITLE CO : N/A

GF NO : N/A

LENDER : N/A

A STANDARD LAND SURVEY OF
LOT 20, BLOCK 32
REVISED MAP OF TOMBALL
ACCORDING TO THE MAP OR PLAT THEREOF
RECORDED IN VOLUME 4, PAGE 25
OF THE MAP RECORDS OF HARRIS COUNTY, TEXAS

LEGEND
(CM) - CONTROLLING MONUMENT
R.O.W. - RIGHT OF WAY
H.C.C.F. - HARRIS COUNTY CLERKS FILE
H.C.M.R. - HARRIS COUNTY MAP RECORDS
PP - POWER POLE
WM - WATER METER

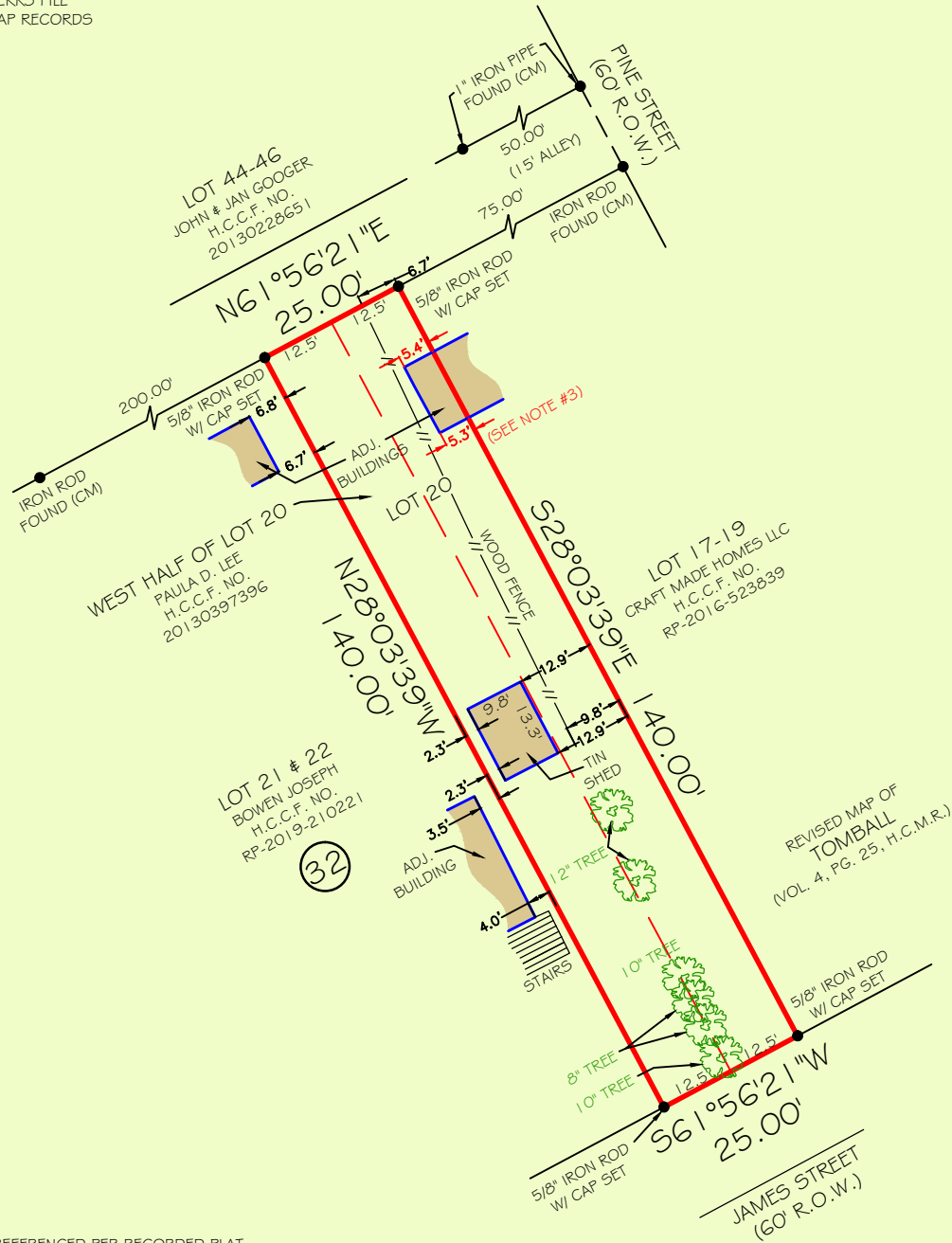

NOTES:
1) ALL BEARINGS SHOWN ARE REFERENCED PER RECORDED PLAT.
2) THIS SURVEY WAS PREPARED WITHOUT A TITLE COMMITMENT. SURVEYOR HAS NOT ABSTRACTED FOR OTHER EASEMENTS, BUILDING LINES OR OTHER MATTERS OF RECORD THAT MAY AFFECT THIS TRACT.

3) BUILDING IS ENCRANCHING THE EAST PROPERTY LINE OF LOT 20.

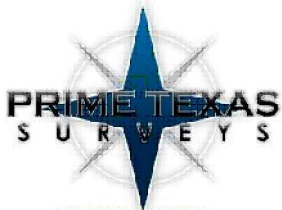

Firm No: 10133000
2417 NORTH FREEWAY
HOUSTON, TX 77009
713-864-2400
www.primetxsurveys.com

I HEREBY CERTIFY THAT THIS SURVEY WAS MADE ON THE GROUND UNDER MY SUPERVISION AND THAT IT CORRECTLY REPRESENTS THE FACTS FOUND AT THE TIME OF THE SURVEY. THERE WERE NO ENCROACHMENTS APPARENT ON THE GROUND EXCEPT AS SHOWN HEREON.

FLOOD INFORMATION
*BASED ON VISUAL EXAMINATION, THIS TRACT LIES WITHIN ZONE "X" DEFINED AS "AREAS DETERMINED TO BE OUTSIDE THE 0.2% ANNUAL CHANCE FLOODPLAIN" PER F.E.M.A. FLOOD INSURANCE RATE MAP PANEL NO: 48201C0230L REVISION DATE: 06-18-2007. *DUE TO INACCURACIES OF F.E.M.A. MAPS PREVENT EXACT DETERMINATION WITHOUT DETAILED FIELD STUDIES.

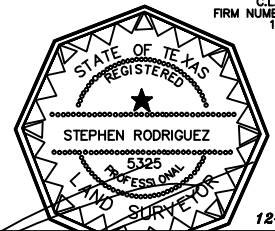

I DO HEREBY CERTIFY THAT THIS SURVEY WAS MADE ON THE GROUND UNDER MY SUPERVISION AND THAT IT CORRECTLY REPRESENTS THE FACTS FOUND AT THE TIME OF THE SURVEY. THERE ARE NO ENCROACHMENTS APPARENT EXCEPT AS SHOWN.
STEPHEN RODRIGUEZ R.P.L.S. No. 5325

FIRM NO. 10133000
JOB NO: 211625
DATE: DECEMBER 20, 2021

PRIME TEXAS SURVEYS
2417 NORTH FWY
HOUSTON TX, 77009

WWW.PRIMETXSURVEYS.COM
ORDERS@PRIMETXSURVEYS.COM

DIR 713-864-2400
FAX 713-869-1008