

N. 33° 29' 13" E.  
50.00'

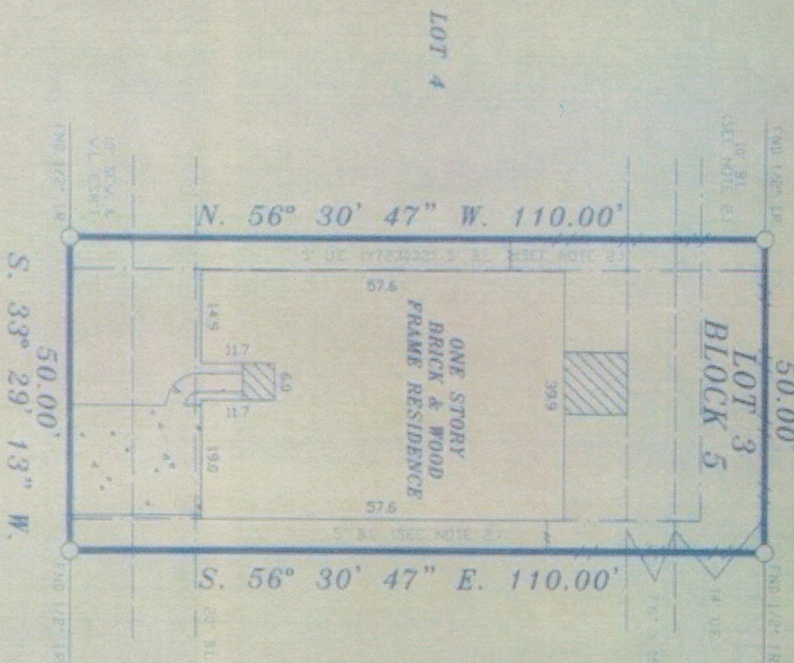

**DRIFTWOOD PARK DRIVE**  
(50' R.O.W.)

**NOTES:**

1. RESTRICTIVE COVENANTS RECORDED IN FILM CODE NO. 573110 M.R.H.C.T.
2. BUILDING RESTRICTIONS RECORDED UNDER CLERK'S FILE NO. X-365541 R.P.R.H.C.T.
3. CENTERPOINT ENERGY EASEMENT RECORDED IN CLERK'S FILE NO. Y-723032 R.P.R.H.C.T.

|           |                             |             |               |             |                                 |
|-----------|-----------------------------|-------------|---------------|-------------|---------------------------------|
| LOT 1     | 3                           | BLOCK       | 5             | SUBDIVISION | WHITE OAK FALLS, SECTION 2      |
| COUNTY    | HARRIS                      | STATE       | TEXAS         | RECORDATION | FILM CODE NO. 573110 M.R.H.C.T. |
| PURCHASER | NIKOLA MARIC & RADICA MARIC |             | MORTGAGE CD   |             |                                 |
| ADDRESS   | 10027 DRIFTWOOD PARK DRIVE  |             | TITLE CD      |             |                                 |
|           |                             |             | STEWART TITLE |             |                                 |
|           |                             | JOB NO.     | 30-05-12      |             |                                 |
|           |                             | FIELD WORK  | 05-10-12 K.R. |             |                                 |
|           |                             | DRAFTING    | 05-10-12 M.R. |             |                                 |
|           |                             | FINAL CHECK | 05-10-12 S.R. |             |                                 |
|           |                             | KEY:        | 368 X         |             |                                 |

THE SURVEYOR HAS NOT ABSTRACTED SUBJECT PROPERTY. THIS SURVEY IS BASED ON TITLE COMMITMENT LISTED BELOW AND PLAT BE RECORDED SHOWN.

**COPPERFIELD**  
SURVEYING CO.



GF. No. 1220145394  
SUBJECT PROPERTY IS NOT LOCATED IN A FEDERAL INSURANCE ADMINISTRATION DESIGNATED FLOOD HAZARD AREA.

