

SCALE 1" = 20'

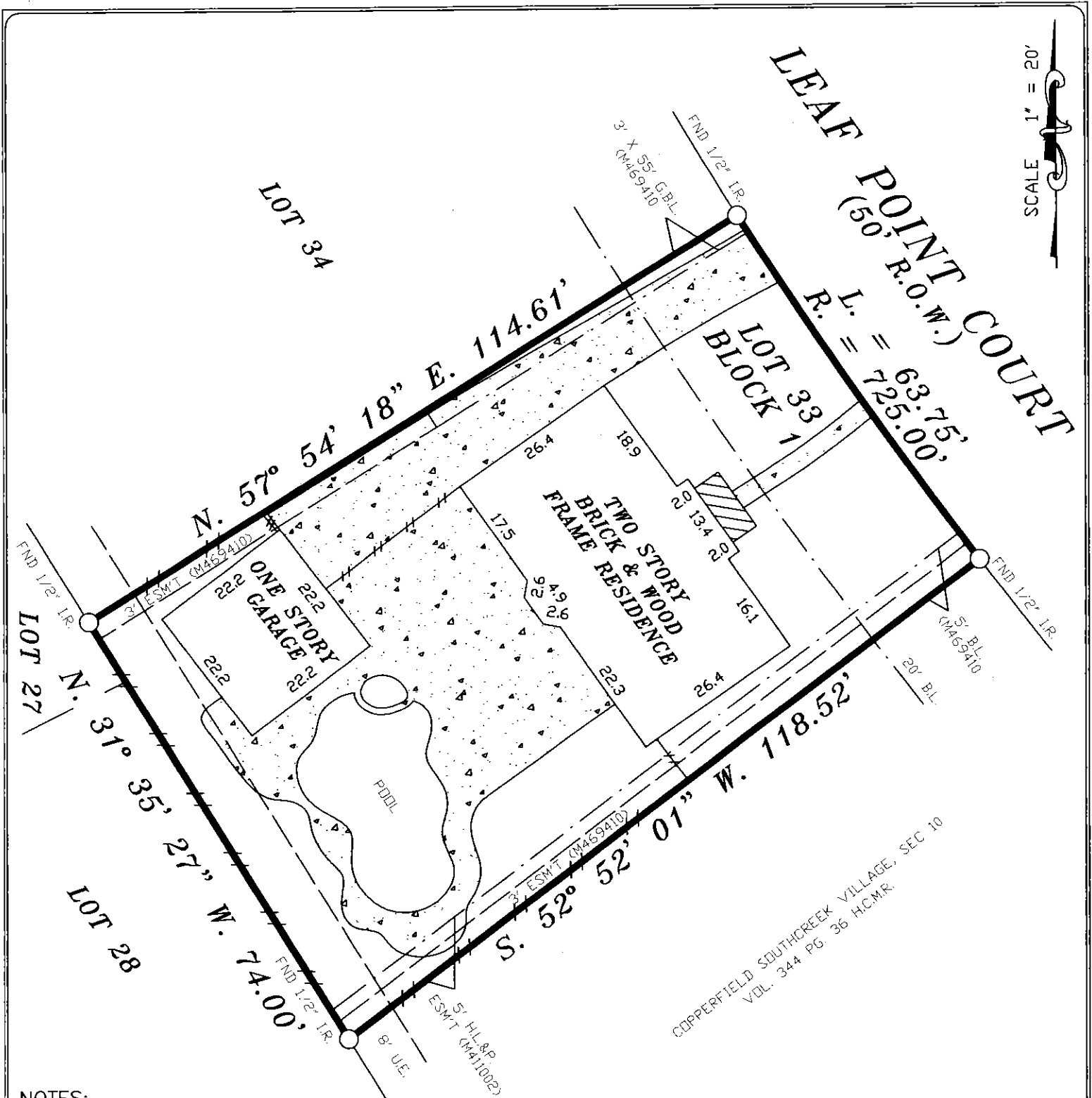

- NOTES:
1. RESTRICTIVE COVENANTS RECORDED IN VOLUME 345 PG. 113 M.R.H.C.T.
 2. H.L.&P. AGREEMENT RECORDED UNDER CLERK'S FILE No. M-369674 R.P.R.H.C.T.
 3. AUDIO & VIDEO COMMUNICATION SERVICES AGREEMENT RECORDED UNDER CLERK'S FILE No. J-279638 R.P.R.H.C.T.
 4. BUILDING RESTRICTIONS RECORDED UNDER CLERK'S FILE No. J-469410 R.P.R.H.C.T.

LOT: 33		BLOCK: 1		SUBDIVISION: PARTIAL REPLAT OF COPPERFIELD SOUTHCREEK VILLAGE, SECTION 11	
COUNTY: HARRIS	STATE: TEXAS	RECORDATION: VOL. 345 PG. 139 M.R.H.C.T.		JOB NO. 41-05-12	
PURCHASER: MICHAEL J. CAREW			MORTGAGE CO.		FIELD WORK 05-14-12 K.R.
ADDRESS: 7807 LEAF POINT COURT			TITLE CO. STEWART TITLE		DRAFTING 05-14-12 M.R.
					FINAL CHECK 05-14-12 S.R.
					KEY: 407 L

COPPERFIELD SURVEYING CO.

COPPERFIELD SURVEYING
18062 F.M. 529 ROAD
SUITE 115
CYPRESS, TEXAS 77443
TEL (281)861-8826
FAX (281)859-3532

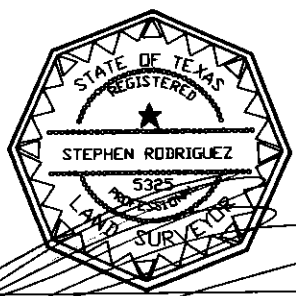

I HEREBY CERTIFY THAT THIS SURVEY WAS MADE ON THE GROUND UNDER MY SUPERVISION AND THAT IT CORRECTLY REPRESENTS THE FACTS FOUND AT THE TIME OF THE SURVEY. THERE ARE NO ENCROACHMENTS APPARENT EXCEPT AS SHOWN.
STEPHEN RODRIGUEZ R.P.L.S. No. 5325

THE SURVEYOR HAS NOT ABSTRACTED SUBJECT PROPERTY. THIS SURVEY IS BASED ON TITLE COMMITMENT LISTED BELOW AND PLAT OF RECORD SHOWN.

GF. No. 1220147465

SUBJECT PROPERTY IS NOT LOCATED IN A FEDERAL INSURANCE ADMINISTRATION DESIGNATED FLOOD HAZARD AREA ZONE "X" AS PER MAP 480287 PANEL 420 L DATED 6-18-07

THE FLOOD INFORMATION IS FROM A F.E.M.A. MAP. WE ARE NOT RESPONSIBLE FOR ITS ACCURACY.