

• THIS INFORMATION IS BASED ON GRAPHIC PLOTTING ONLY. WE DO NOT ASSUME RESPONSIBILITY FOR EXACT DETERMINATION.
 • Subject Property IS NOT Located in a Federal Insurance Administration Designated Flood Hazard Area ZONE 'X' As per Community, and Map 480296 48207c Panel 0670L Dated 06/18/2007

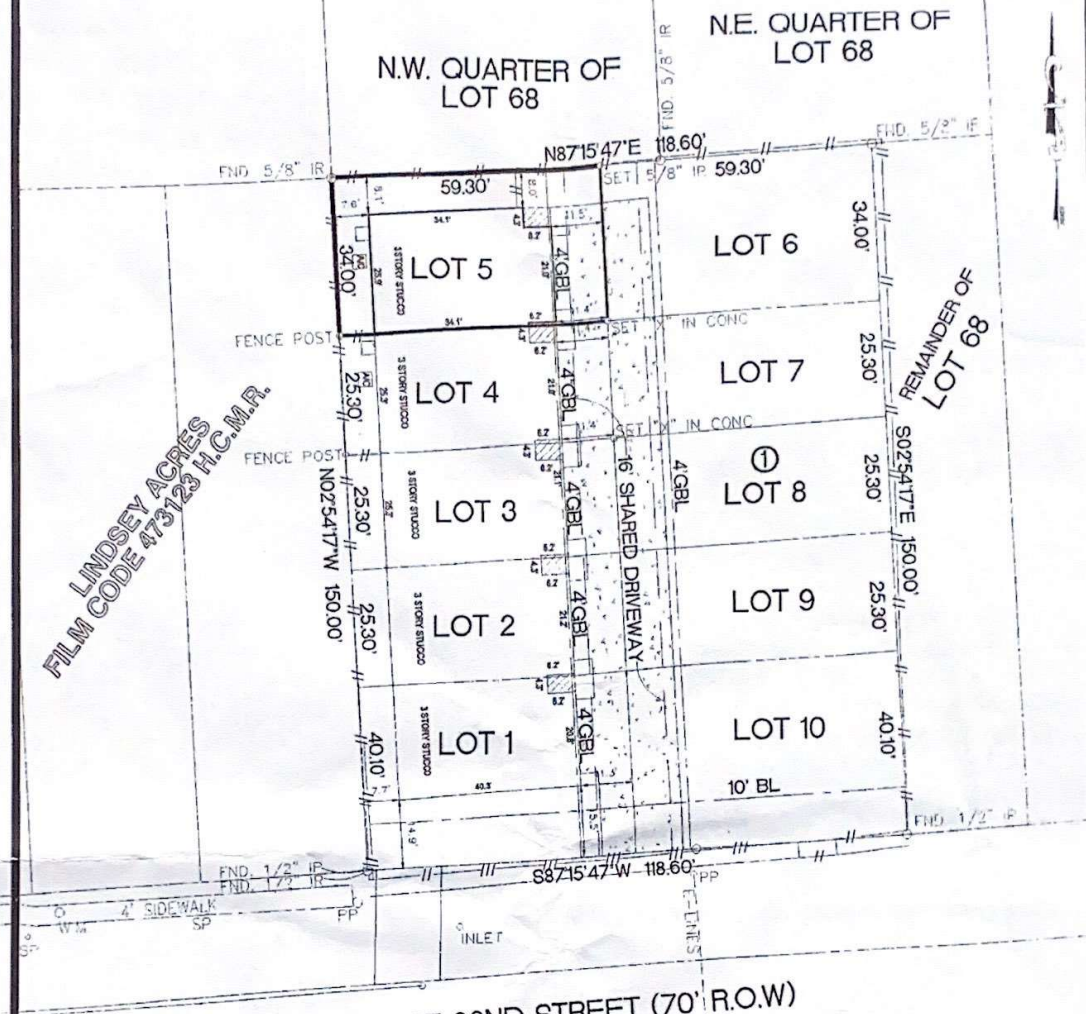

- NOTES
 1) PROPERTY SUBJECT TO RESTRICTIVE COVENANTS SET OUT IN FILM CODE 605059 H.C.M.R. AND IN VOL 560 PG 12, VOL 960 PG 257, AND IN VOL 1152 PG 283 H.C.D.R. AND IN H.C.C.F.# 20060128281.
 2) PROPERTY SUBJECT TO COMMON AREA IN H.C.C.F.# 20060128281.
 3) PROPERTY SUBJECT TO CITY OF HOUSTON ORDINANCE NO. 89-1312 AS RECORDED IN H.C.C.F.# M-337573

SURVEYOR HAS NOT ABSTRACTED SUBJECT PROPERTY.
 ALL BEARINGS SHOWN ARE REFERENCED PER GPS OBSERVATIONS
 ALL BUILDING LINES AND EASEMENTS ARE PER RECORDED FLAT UNLESS OTHERWISE SHOWN.
 ELEVATIONS ARE BASED UPON NGS CORS BENCHMARK CMS1 (NAVD 88) PUBLISHED ELLIPSOID HEIGHT ELEVATION = (-2.62 METERS) (-8.5958 FEET)
 THIS SURVEY IS CERTIFIED FOR THIS TRANSACTION ONLY. IT IS NOT TRANSFERABLE TO ADDITIONAL INSTITUTIONS OR SUBSEQUENT OWNERS.

LOT		BLOCK	SUBDIVISION		SECTION
5		1	TRIPLE PALM LLC SUBDIVISION		
COUNTY	STATE	RECORDED		SURVEY	SCALE: 1"= 30'
HARRIS	TEXAS	FILM CODE 605059 H.C.M.R.		ADDRESS	
PURCHASER		JAMES SCOTT AND LINDSAY WILLIAMS		927 WEST 22ND STREET UNIT E, HOUSTON TEXAS 77008	

SURVEYOR
MOMENTUM
 ENGINEERING+SURVEYING
 5225 KATY FWY, SUITE 605
 HOUSTON, TEXAS 77007
 (TEL) 713-910-8300 (FAX) 713-910-8304
 E-MAIL GPRIDA@MSN.COM



I HEREBY CERTIFY THAT THIS SURVEY WAS MADE ON THE GROUND UNDER MY SUPERVISION AND THAT IT CORRECTLY REPRESENTS THE FACTS FOUND AT THE TIME OF THE SURVEY. THERE WERE NO ENCROACHMENTS APPARENT ON THE GROUND EXCEPT AS SHOWN HEREON.

DATED	BY
FIELD WORK 12/23/09	JL
DRAFTING 12/23/09	GP
KEY MAP 452U	

Gilbert Prida 12/23/09
 GILBERT PRIDA
 REGISTERED PROFESSIONAL LAND SURVEYOR
 STATE OF TEXAS NO. 5662

MORT. CO.
TITLE CO. COMMONWEALTH LAND
G.F. NO. 2645000042
JOB NO. 0803006L5B1