

GF NO. 30-003638 FIDELITY NATIONAL TITLE
 ADDRESS: 1327 23RD STREET
 SAN LEON, TEXAS 77539
 BORROWER: VICTOR KUMAR MISIR

SCALE: 1" = 30'

LOT 27 EDWARDS LANDING

ACCORDING TO THE MAP OR PLAT THEREOF RECORDED
 IN VOLUME 17, PAGE 119 OF THE MAP RECORDS
 OF GALVESTON COUNTY, TEXAS

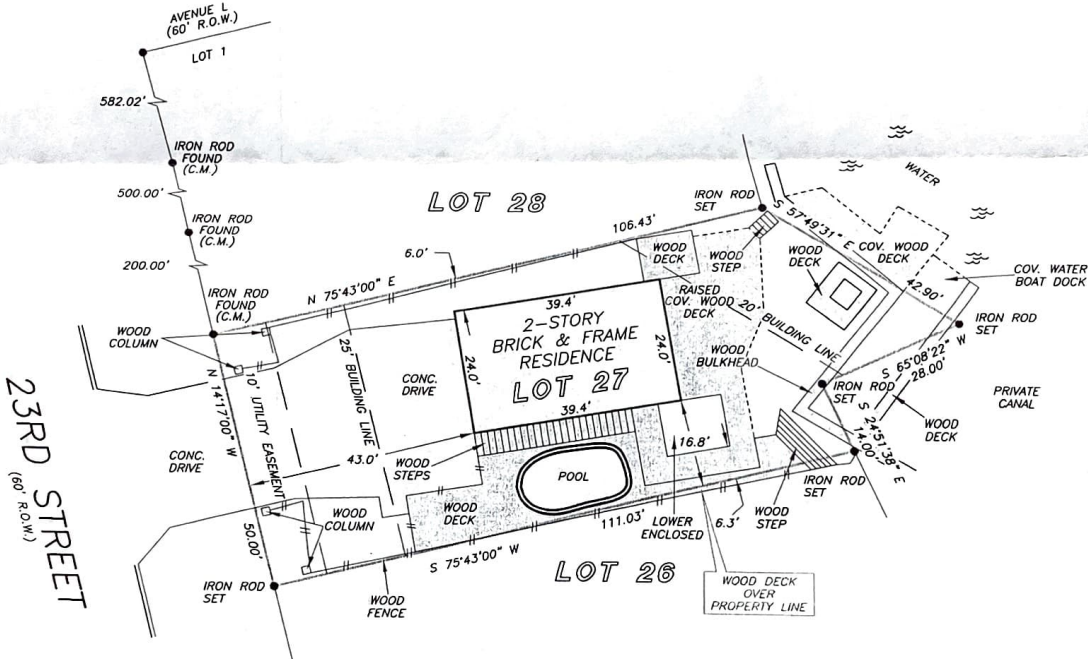

Victor Kumar Misir

NOTE: H.L.&P. EASEMENT AS PER GCCF NO. 8452702.

THIS PROPERTY LIES WITHIN THE 100 YEAR FLOOD PLAIN AS PER FIRM PLAN NO 485470 0100 C MAP REVISION: 5/2/1983 ZONE A12 HASID ONLY ON VISUAL EXAMINATION OF MAPS INACCURACIES OF FEMA MAPS PREVENT EXACT DETERMINATION WITHOUT DETAILED FIELD STUDY

A SUITSURFACE INVESTIGATION WAS BEYOND THE SCOPE OF THIS SURVEY

RECORD DRAWING: VOL. 17, PG. 119 G.C.M.R.

DRAWN BY: BW

I HEREBY CERTIFY THAT THIS SURVEY WAS MADE ON THE GROUND, THAT THIS PLAT CORRECTLY REPRESENTS THE FACTS FOUND AT THE TIME OF SURVEY AND THAT THERE ARE NO ENCROACHMENTS APPARENT ON THE GROUND, EXCEPT AS SHOWN HEREON. THIS SURVEY IS CERTIFIED FOR THIS TRANSACTION ONLY AND ABSTRACTING PROVIDED IN THE ABOVE REFERENCED TITLE COMMITMENT WAS RELIED UPON IN PREPARATION OF THIS SURVEY.

TERRANCE MISH
 PROFESSIONAL LAND SURVEYOR
 NO. 4981
 JOB NO. 08-10410
 AUGUST 14, 2008



Fidelity National Title
 CHARLENE GUSTAFSON
 281-240-2808



PRECISION SURVEYORS, INC.

1-800-LANDSURVEY 281-496-1586
 1-800-526-3787 FAX 281-496-1867
 14925 MEMORIAL DRIVE SUITE B100 HOUSTON, TEXAS 77079