

LANDSCAPE RESERVE

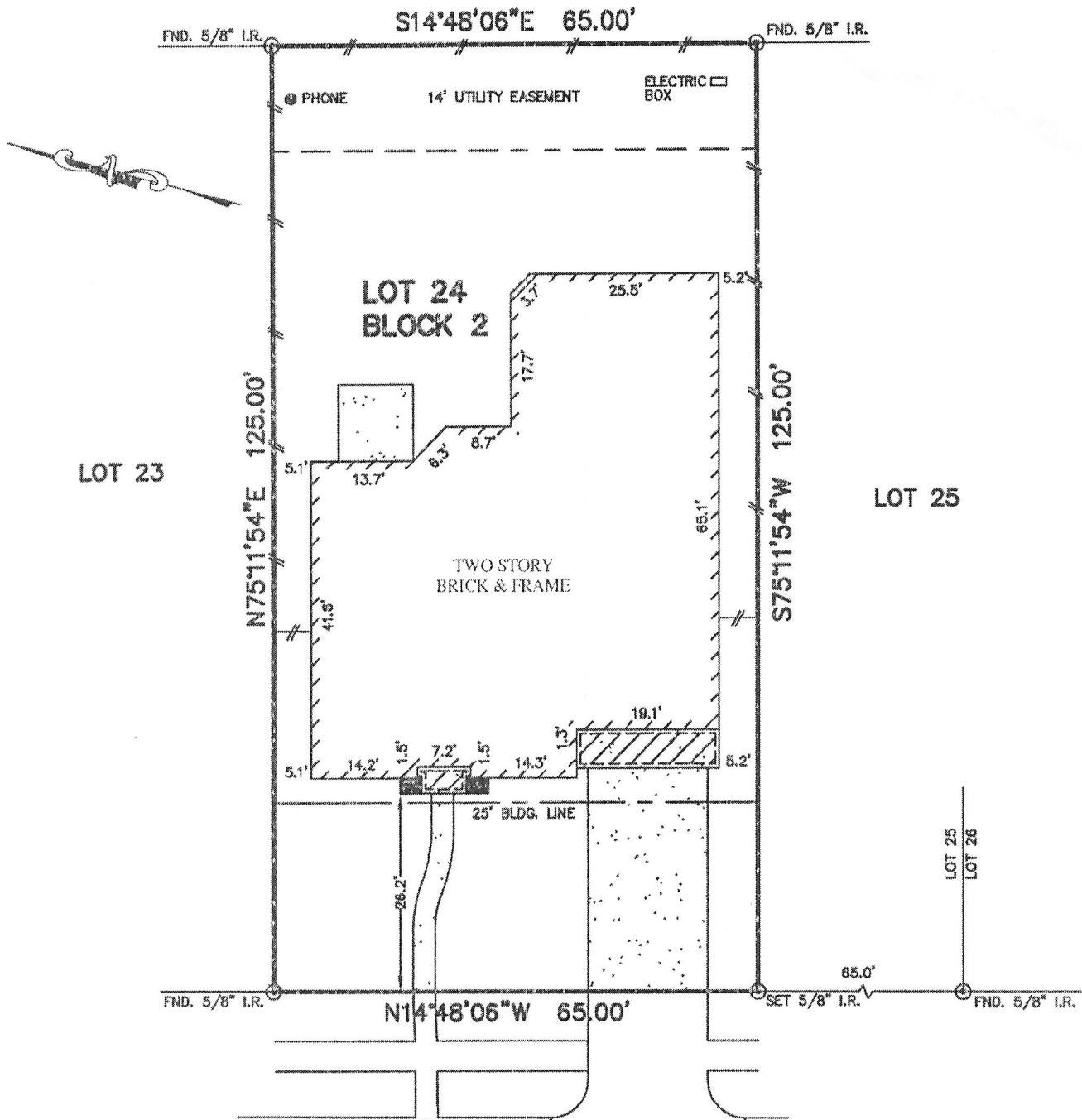

(# 14222)
PROSPECT POINT DRIVE (60' R.O.W.)

NOTES:

1. ALL BEARINGS SHOWN HEREON ARE BASED ON THE RECORDED PLAT.
2. THIS SURVEY WAS PREPARED BASED ON A TITLE COMMITMENT ISSUED BY STEWART TITLE GUARANTY Co. UNDER G.F. No. 02181180, EFFECTIVE DATE: JANUARY 23, 2007.
3. SUBJECT TO RESTRICTIVE COVENANTS AS SET FORTH IN FILM CODE No. 484037, H.C.M.R., & H.G.C.F. Nos. S789157, V688598, W027025, V210906, Y060176, Y493562, & 20080122174.
4. AGREEMENT WITH HOUSTON LIGHTING & POWER CO. AS SET FORTH IN H.C.C.F. Nos. V278598

FLOOD MAP:
 THIS PROPERTY LIES IN ZONE "X"
 AS DEPICTED ON COMMUNITY PANEL
 No. 48157C 0290 J, DATED: 1-3-97.

PLAT OF SURVEY

* THIS INFORMATION IS BASED ON GRAPHIC PLOTTING ONLY. WE DO NOT ASSUME