

ACREAGE

N 00° 28' 00" W 60.00'

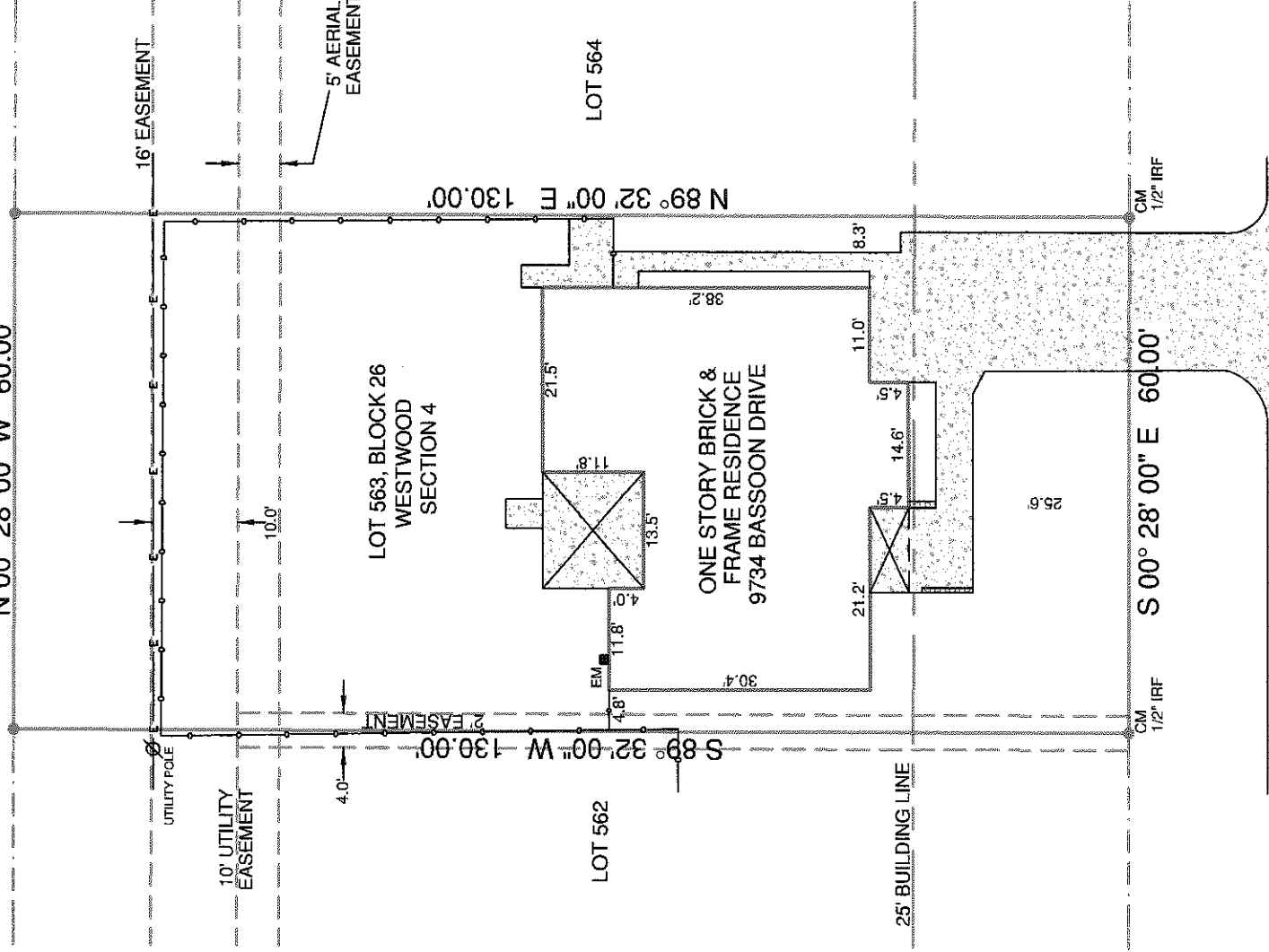

LEGEND:

WIRE FENCE	ASPHALT =
CHAIN LINK FENCE	CONCRETE =
WROUGHT IRON FENCE	GRAVEL =
WOOD FENCE	TILE =
ELECTRIC LINE	WOOD =
RAILROAD (WOOD) TIE	BRICK =
IRF = IRON ROD FOUND	STONE =
CM = CONTROLLING MONUMENT	

NOTES:
BEARINGS ARE BASED ON THE RECORDED PLAT.
BUILDING LINES AND EASEMENTS ARE BASED ON THE PLAT UNLESS OTHERWISE NOTED.

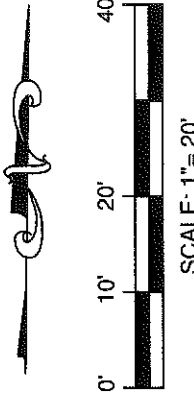

LEGAL DESCRIPTION:
BEING LOT 563, BLOCK 26, WESTWOOD, SECTION 4, AN ADDITION IN HARRIS COUNTY, TEXAS, ACCORDING TO THE MAP OR PLAT RECORDED IN VOLUME 36, PAGE 72, MAP RECORDS OF HARRIS COUNTY, TEXAS.

GF. NO.	14-178017-PO
BORROWER	RL LEGEND EQUITY CO., INC.
TECH	TAG
FIELD	BC

SURVEYOR'S CERTIFICATION:
THIS IS TO CERTIFY THAT ON THIS DATE A SURVEY WAS MADE ON THE GROUND, UNDER MY SUPERVISION, THAT THE SURVEY REFLECTS A TRUE AND CORRECT REPRESENTATION AS TO THE DIMENSIONS AND CALLS OF PROPERTY LINES, LOCATION AND TYPE OF IMPROVEMENTS, THERE ARE NO VISIBLE AND APPARENT EASEMENTS, ENCROACHMENTS, CONFLICTS, OR PROTRUSIONS, EXCEPT AS SHOWN, THIS SURVEY IS NOT TO BE USED FOR CONSTRUCTION PURPOSES AND IS FOR THE EXCLUSIVE USE OF THE HEREON NAMED PURCHASER, MORTGAGE COMPANY, AND TITLE COMPANY AND THIS SURVEY IS MADE PURSUANT TO THAT CERTAIN TITLE COMMITMENT UNDER THE GF NUMBER SHOWN HEREON, PROVIDED BY THE TITLE COMPANY NAMED HEREON AND THAT THIS DATE, THE EASEMENTS, RIGHTS-OF-WAY, OR OTHER LOCATABLE MATTERS OF RECORD THAT THE UNDERSIGNED HAS KNOWLEDGE OR HAS BEEN ADVISED ARE AS SHOWN OR NOTED HEREON.

FLOOD INFORMATION:
THE SUBJECT PROPERTY DOES NOT APPEAR TO LIE WITHIN THE LIMITS OF A 100-YEAR FLOOD HAZARD ZONE ACCORDING TO THE MAP PUBLISHED BY THE FEDERAL EMERGENCY MANAGEMENT AGENCY, AND HAS A ZONE "X" RATING AS SHOWN BY MAP NO. 48201C0865 L DATED JUNE 18, 2007.

DATE: 02/12/14 JOB NO.: 14-0435
FIELD DATE: 02/12/14

9734 BASSOON DRIVE, HOUSTON, TX 77025
LOT 563, BLOCK 26, WESTWOOD, SECTION 4

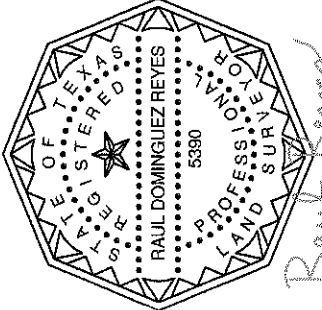

Capital Title
A TransUnion Company

Barbara Neudorfer
Branch Manager / Escrow Officer

8057 OAK SPRUCE
3040 Post Oak Boulevard
Houston, Texas 77056
713.347.7777 Office
713.347.7777 Cell
bneudorfer@ctot.com

DATE: _____
ACCEPTED BY: _____



Premier
Surveying LLC

5700 W. Plano Parkway, Suite 3200
Plano, Texas 75093
Office 972-612-3601
Fax 972-964-7021

REGISTERED PROFESSIONAL LAND SURVEYOR