



TRI-TECH SURVEYING CO., L.P.

10401 WESTOFFICE DRIVE

HOUSTON, TEXAS 77042

PHONE: (713) 667-0800

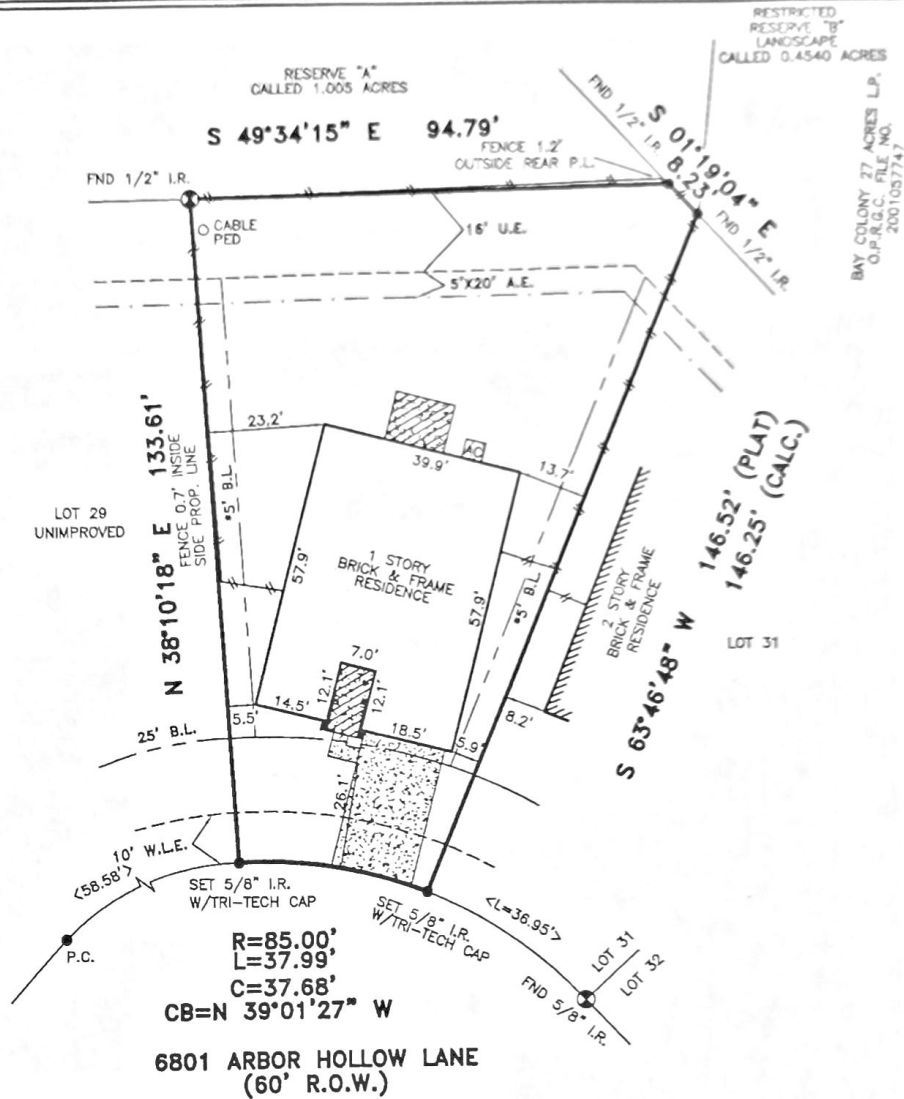

ALL EASEMENTS AND BUILDING LINES SHOWN ARE PER THE RECORDED PLAT UNLESS OTHERWISE NOTED.

*CITY OF LEAGUE CITY ORDINANCES
**DEED RESTRICTIONS PER G.A.C. FILE NO. 2004058774

A DRAINAGE EASEMENT 15' ON EACH SIDE OF THE CENTERLINE OF ALL NATURAL DRAINAGE COURSES IN THE ADDITION AS SHOWN ON RECORDED PLAT OF SAID ADDITION.

PROPERTY SUBJECT TO RESTRICTIVE COVENANTS AND EASEMENTS AS DEFINED PER PLAT RECORD 2004A, MAP NOS. 114 & 115, M.R.G.C.TX., G.A.C. FILE NOS. 2004058774, 2004055614, 2004065615

NOTE: PROPERTY SUBJECT TO RECORDED RESTRICTIONS, REGULATIONS, & ORDINANCES IF ANY.

FLOOD INFORMATION PROVIDED HEREON IS BASED ON SCALING THE LOCATION OF THE SUBJECT TRACT ON THE FLOOD INSURANCE RATE MAPS (F.I.R.M.'s). THE INFORMATION SHOULD BE USED TO DETERMINE FLOOD INSURANCE RATES ONLY AND IS NOT INTENDED TO IDENTIFY SPECIFIC FLOODING CONDITIONS. WE ARE NOT RESPONSIBLE FOR THE F.I.R.M.'s ACCURACY.

THIS SURVEY IS VALID ONLY WITH ORIGINAL SIGNATURE AND EMBOSSED SEAL.
THIS SURVEY IS VALID FOR THIS TRANSACTION ONLY. © 2006 TRI-TECH SURVEYING CO., L.P.

BEARINGS REFERENCED TO: PLAT NORTH.

LEGEND

	CONCRETE		REVISION
	COVERED		CONTROLLING MONUMENT 5-30-06
	ASPHALT		CHAIN LINK FENCE
	< > CALL		
	—■— IRON FENCE		
	—//— WOOD FENCE		

ABSTRACT INFORMATION PROVIDED HEREON IS BELIEVED TO BE SUFFICIENT AND CORRECT BY THE UNDERSIGNED SURVEYOR, THIS SURVEY DOES NOT CONSTITUTE A TITLE SEARCH BY THE SURVEYOR. THE ENCUMBRANCES OF RECORD, AS REFLECTED ON THIS SURVEY ARE BASED ON THE RECORDED MAP OR PLAT AND TITLE INFORMATION PROVIDED BY DHI TITLE CO. G.F. No. 154-060204039-167, DATED 3-12-06.

I, the undersigned registered professional land surveyor, do hereby state that the plat shown hereon represents a boundary survey made on the ground under my direction and supervision on the tract or parcel of land, according to the map or plat thereof, indicated below.

drawn by: D. LOESER

BOUNDARY SURVEY OF

ADDRESS: 6801 ARBOR HOLLOW LANE

LOT 30, BLOCK 1 OF BAY COLONY POINTE WEST SEC. ONE

RECORDED IN PLAT RECORD: 2004A MAP NOS.: 114, 115, MAP RECORDS, GALVESTON COUNTY, TX

DRAWN BY: D. LOESER

TITLE COMPANY: DHI TITLE CO. G.F.# 154-060204039-167

SURVEYED FOR: D.R. HORTON AMERICA'S BUILDER

F.I.R.M. MAP NO. 485488 PANEL# 0030E ZONE "X" REVISED 9-22-99

DATE: 5-30-06 SCALE: 1" = 30' JOB NO. D7668-04



SURVEYOR REGISTRATION