

BY GRAPHIC PLOTTING ONLY THIS PROPERTY IS NOT IN THE 100 YEAR FLOOD PLAIN  
 ACCORDING TO N.F.I.P. MAP 48201C 031511 REV. 9/30/92 ZONE X  
 WE DO NOT ASSUME RESPONSIBILITY FOR EXACT DETERMINATION.  
 Note: Agreement with H&P for underground/overhead electrical distribution  
 system, filed for Record Under HCCF# D015339.

POMPANO LANE

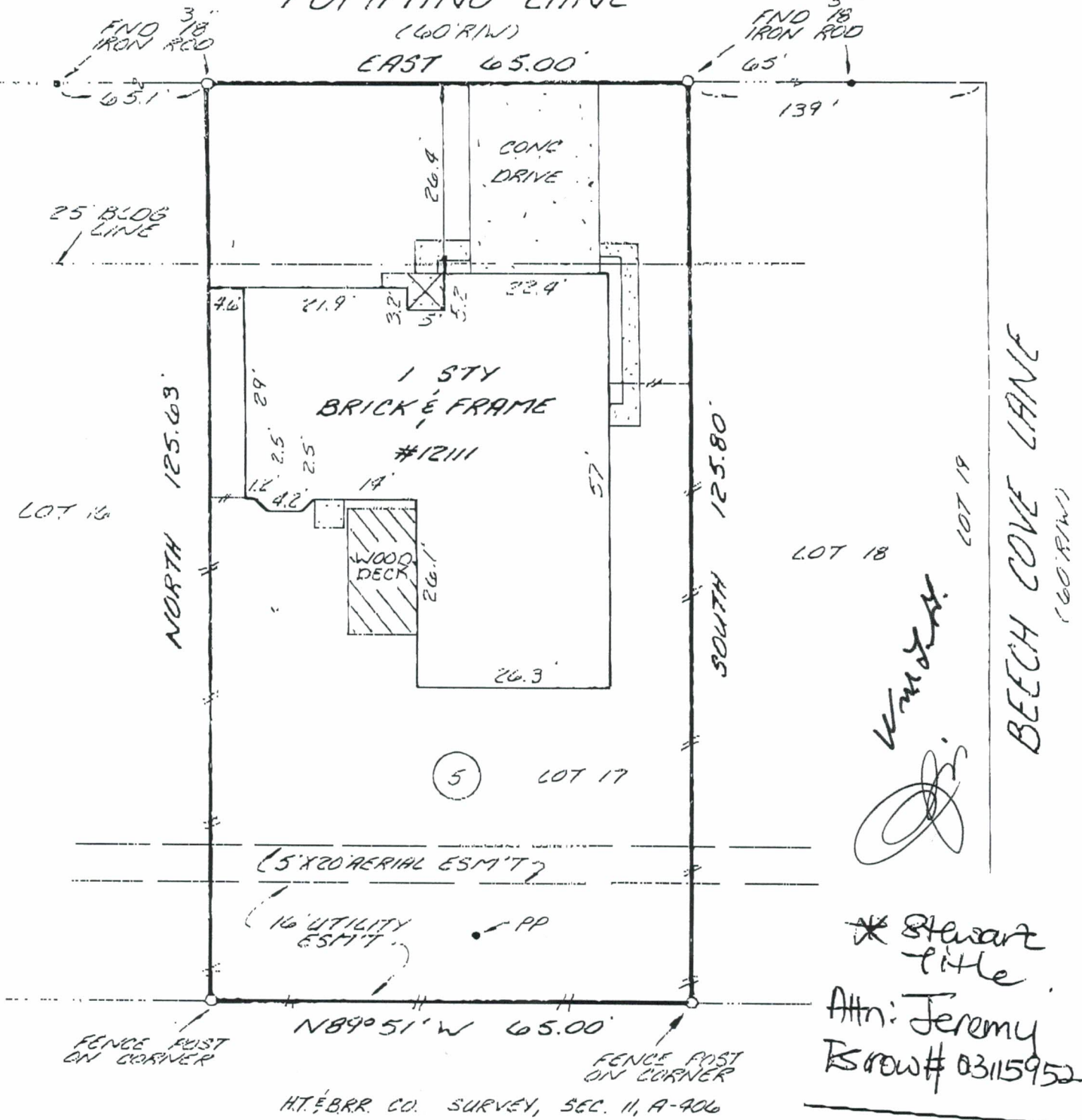

I, Allen D. Hughes, a Registered Professional Land Surveyor in the State of Texas, do hereby Certify that this survey was this day made on the ground of the property described hereon (and/or by meros and bounds on attached sheet), is correct and there are no encroachments apparent on the ground, and that all improvements be wholly within the property lines, except as shown or noted hereon. This survey is certified for this transaction only. This survey was performed in connection with the transaction described in

GF 375-93-1117 of Texas American Title Company  
 Lot 17 Block 5 of Catalina North

According to the map or plat thereof recorded in Volume 155, Page 128  
 of the Map records of Harris County, Texas.

Witness my hand this 25th day of February, 1993.

Purchaser: William L. Gravel, Sr. and wife, Joan E. Gravel  
 Address: 12111 Pompano Lane, Houston, Texas 77072  
 Lender: RMC Financial Services

11231 RICHMOND AVE. D-105  
 HOUSTON, TEXAS 77082  
 PHONE 713-496-9977  
 FAX 713-496-9989  
 1-800-336-2840

Hughes - Southwest Surveying Co.



ALLEN D. HUGHES  
 REGISTERED PROFESSIONAL LAND SURVEYOR NO. 3891  
 REVISION:



SCALE: 1" = 20'

