

4488 Lone Alcove Dr  
 Sub Harmony  
 Lot 7210  
 Plan Emory  
 Buyer SPEC

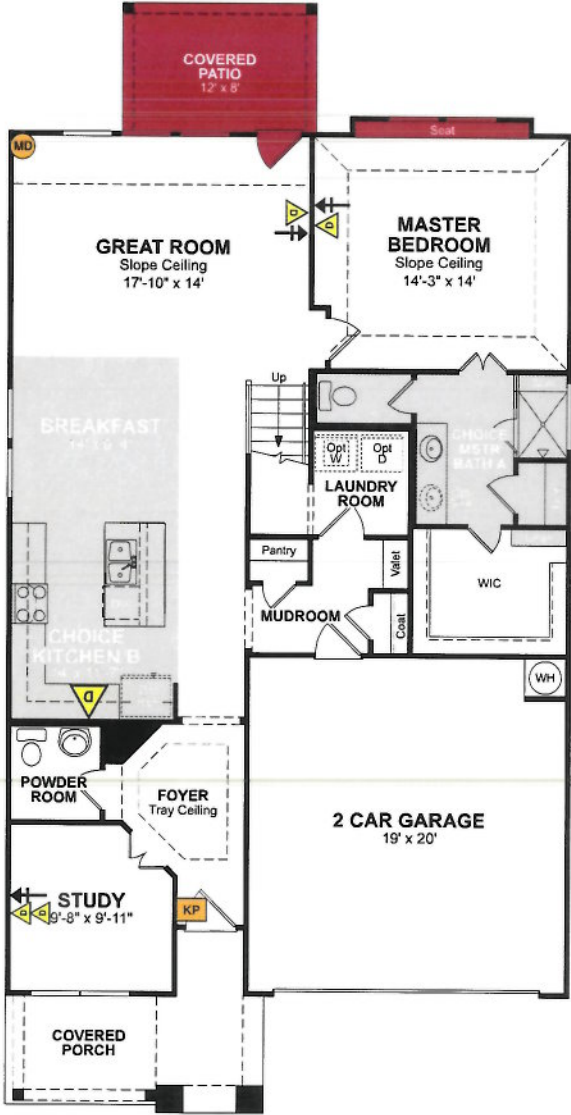

	Data/Cable or Phone/Cable
	HOH (2-data/1-cable)
	Phone
	Data
	Cable
	Phone/Data
	Quad (2-data/2-cable)
	3-Phone/1-Cable
	Conduit
	In-Ceiling Speaker
	In-Wall Speaker
	Subwoofer
	Conduit with HDMI included
	Carbon Monoxide
	GlassBreak Detector
	Smoke Detector
	Motion Detector

30" Structured Wiring Panel  
 Top of SWP  
 @ 60" aff left side of  
 closet closest to corner.  
 Bottom of security box 76"  
 aff directly above SWP  
 Cat5e(2), RG6(2) (2) 16/4  
 (no network switch included)

conduit from dmarc to OnQ box

CAT5 & 22/4 IN A  
 SINGLE GANG BOX  
 AT FRONT DOOR  
 SECURITY KEYPAD  
 \*Center Tuxedo over Light  
 Switch\*

**HONEYWELL SECURITY PREWIRE**  
 \*all 1st floor operable windows.  
 \*any roof accessible operable windows on higher floors.  
 \*all operable pedestrian doors  
 \*Honeywell Tuxedo keypad installed at front door  
 \*prewire *only* for keypad at garage & master bedroom  
 \*prewire *only* for motion detector at family room

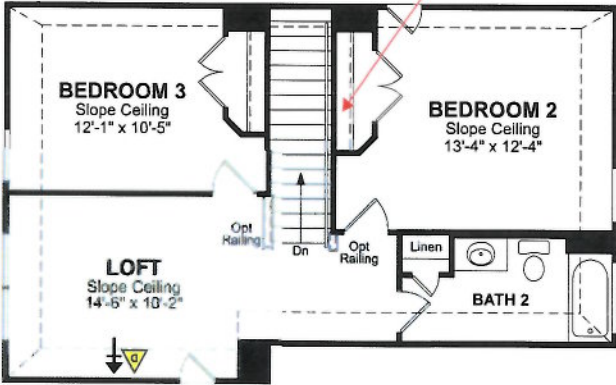

SIGNATURE \_\_\_\_\_ DATE \_\_\_\_\_  
 Signature represents homeowner has reviewed and approved this low voltage wiring layout

DataSmart Rep: Tommy Forrest  
 Email: tforrest@datasmartllc.com  
 Cell: 281-520-6529