

<b>LEGEND</b>	--- WOODEN FENCE	ELEV. ELEVATION	(B.G.) BUILDER GUIDELINES	⊖ INLET	⊕ MANHOLE & INLET	⊞ ELECTRIC BOX	Ⓣ TELEPHONE PEDESTAL	⊞ PAD MOUNTED TRANSFORMER
▭ FLATWORK	--- WROUGHT IRON FENCE	T.O.F. TOP OF FORM	M.A.E. MAINTENANCE EASEMENT	⊞ UTILITY VAULT	⊞ FND. FOUND	⊞ CABLE PEDESTAL	⊞ FIRE HYDRANT	⊞ GRATE DRAIN
--- PROPERTY LINE	--- CHAIN LINK FENCE	F.F. FINISHED FLOOR	R.O.W. RIGHT-OF-WAY	⊞ BLDG. BUILDING	A.E. AERIAL EASEMENT	⊞ WATER METER	⊞ LIGHT POLE	⊞ GAS METER
--- BUILDING LINE	--- OVERHEAD ELECTRIC	EXT. EXTENDED	D.E. DRAINAGE EASEMENT	⊞ UTY. VAULT		⊞ WATER VALVE	⊞ GUY ANCHOR	⊞ POWER POLE
--- EASEMENT	B.L. BUILDING LINE	PVT. PRIVATE	E.E. ELECTRIC EASEMENT					
	U.E. UTILITY EASEMENT	CONC. CONCRETE	S.S.E. SANITARY SEWER EASEMENT					
	W.L.E. WATER LINE EASEMENT	I.R. IRON ROD	STM.S.E. STORM SEWER EASEMENT					
		I.P. IRON PIPE						

**PLANTATION LAKES SEC 18**  
FILM CODE NO. 667064 H.C.M..R.

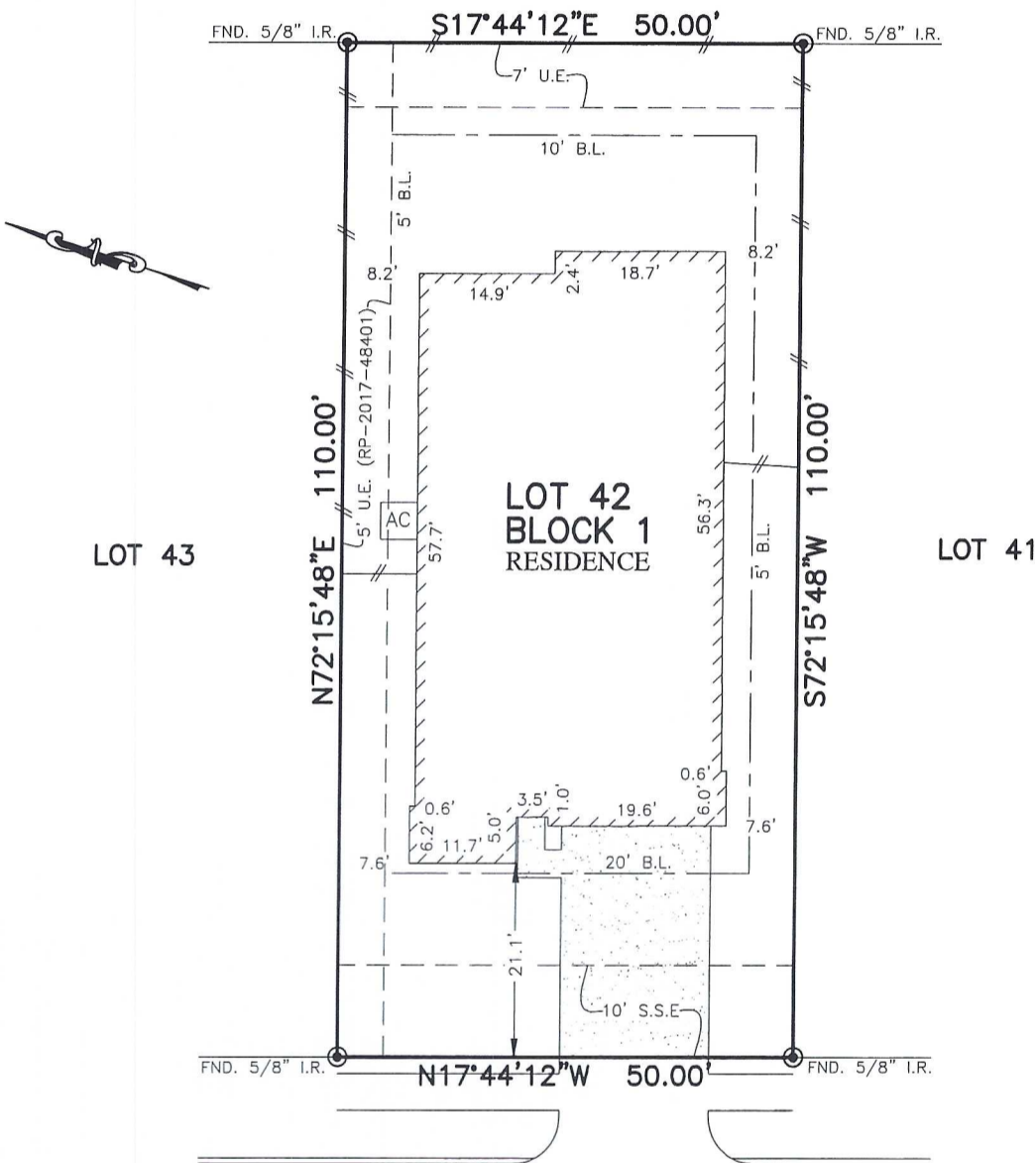

5506  
CASA BATILLO DRIVE  
(50' R.O.W.)

*Ingrid Urbaz de Rutigliano*  
\*\*INGRID URBAEZ DE RUTIGLIANO 09/08/17

- NOTES:
1. ALL BEARINGS SHOWN HEREON ARE BASED ON THE RECORDED PLAT.
  2. SUBJECT TO APPLICABLE RESTRICTIVE COVENANTS LISTED IN ITEM No.1, SCHEDULE "B" OF TITLE COMMITMENT ISSUED BY OLD REPUBLIC NATIONAL TITLE INSURANCE Co. UNDER G.F. No. 17003945.

**PLAT OF SURVEY**  
SCALE: 1" = 20'

FLOOD MAP:  
THIS PROPERTY LIES IN ZONE "X SHADED"  
AS DEPICTED ON COMMUNITY PANEL  
No. 48201 C 0605 L, DATED: 06-18-07  
PER LOMR 14-06-3886P, DATED 04-08-15  
\*THIS INFORMATION IS BASED ON GRAPHIC PLOTTING.  
WE DO NOT ASSUME RESPONSIBILITY FOR EXACT  
DETERMINATION\*

© 2017, ALLPOINTS SERVICES, CORP., All Rights Reserved. This original work is protected under copyrights laws, Title 17 U.S. Code Sections 101 & 102. All violators will be prosecuted to the extent of the law. This survey is being provided solely for the use of the recipients and no license has been created, express or implied, to copy the survey except as is necessary in conjunction with the original transaction.

FOR:\*\*  
ADDRESS: 5506 CASA  
BATILLO DRIVE  
ALLPOINTS JOB #:CO136537DM  
G.F.: 17003945

LOT 42, BLOCK 1,  
PLANTATION LAKES, SECTION 24,  
FILM CODE NO. 679465, MAP RECORDS  
HARRIS COUNTY, TEXAS



I HEREBY CERTIFY THAT THIS PLAT REPRESENTS THE RESULTS OF A SURVEY MADE ON THE GROUND, ON THE 25TH DAY OF AUGUST, 2017.

*Steven P. Brister*

