

2

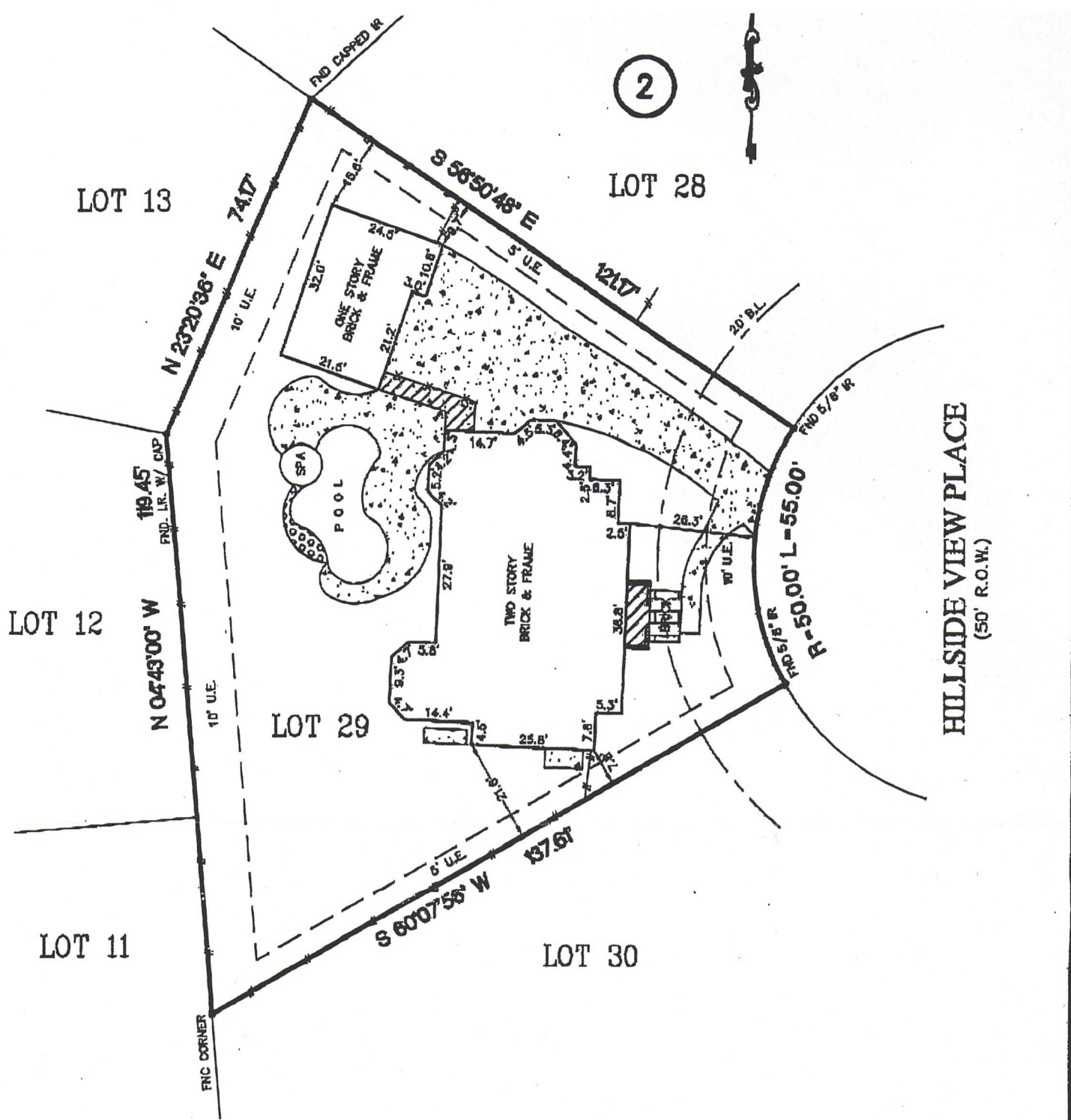

NOTES:  
 1.) SUBJECT TO APPLICABLE RESTRICTIVE COVENANTS LISTED IN ITEM No. 1, SCHEDULE "B" OF TITLE COMMITMENT ISSUED BY AMERICAN TITLE CO. UNDER G.F. NO. 2001 WL 443091-J (00157).  
 2.) 10' UTILITY EASEMENT (FRONT & REAR) & 5' (SIDES) BY C.F. NO. 9146363.

- ABSTRACTING BY TITLE COMPANY.  
 - ALL BEARINGS SHOWN ARE REFERENCED PER RECORDED PLAT OF SAID SUBDIVISION.

LOT: 29		BLOCK: 2	SUBDIVISION: THE WOODLANDS, VILLAGE OF COCHRAN'S CROSSING		SECTION: 30
COUNTY: MONTGOMERY	STATE: TEXAS	RECORDATION: CABINET F, SHEET 199-A, M.C.M.R.		SURVEY: -	SCALE: 1"=30'
PURCHASER: MARK R. KEIM AND LISA A. KEIM			FIELD WORK: 03-22-01/JC	FINAL CHECK: 04-17-01/AT	
ADDRESS: 30 HILLSIDE VIEW PLACE, THE WOODLANDS, TEXAS			DRAFTING: 04-17-01/RISSA	KEY MAP: 216 T	

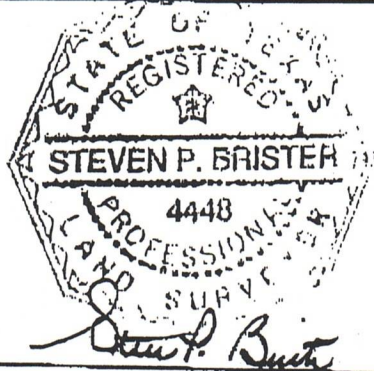

\* SUBJECT PROPERTY IS NOT LOCATED IN A FEDERAL INSURANCE ADMINISTRATION DESIGNATED FLOOD HAZARD AREA AND IS IN ZONE X AS PER MAP 480483  
 PANEL 0510 F DATED: 12-19-88  
 \* This information is based on graphic platting only. We do not assume responsibility for exact determination.

**ALLTEX REALTY SERVICES**  
 REAL ESTATE SURVEY DIVISION  
 9810 LONGPOINT, SUITE 150  
 HOUSTON, TEXAS 77055  
 TEL: (713) 488-7707

I DO HEREBY CERTIFY THAT THIS SURVEY WAS THIS DAY MADE ON THE GROUND OF THE PROPERTY LEGALLY DESCRIBED HEREON IN

MORT. CO.	COMPUFUND MORTGAGE
TITLE CO.	AMERICAN TITLE COMPANY
G.F. No.	2001 WL 443091-J (00157)
JOB No	01-28877