

SCALE 1" = 30'

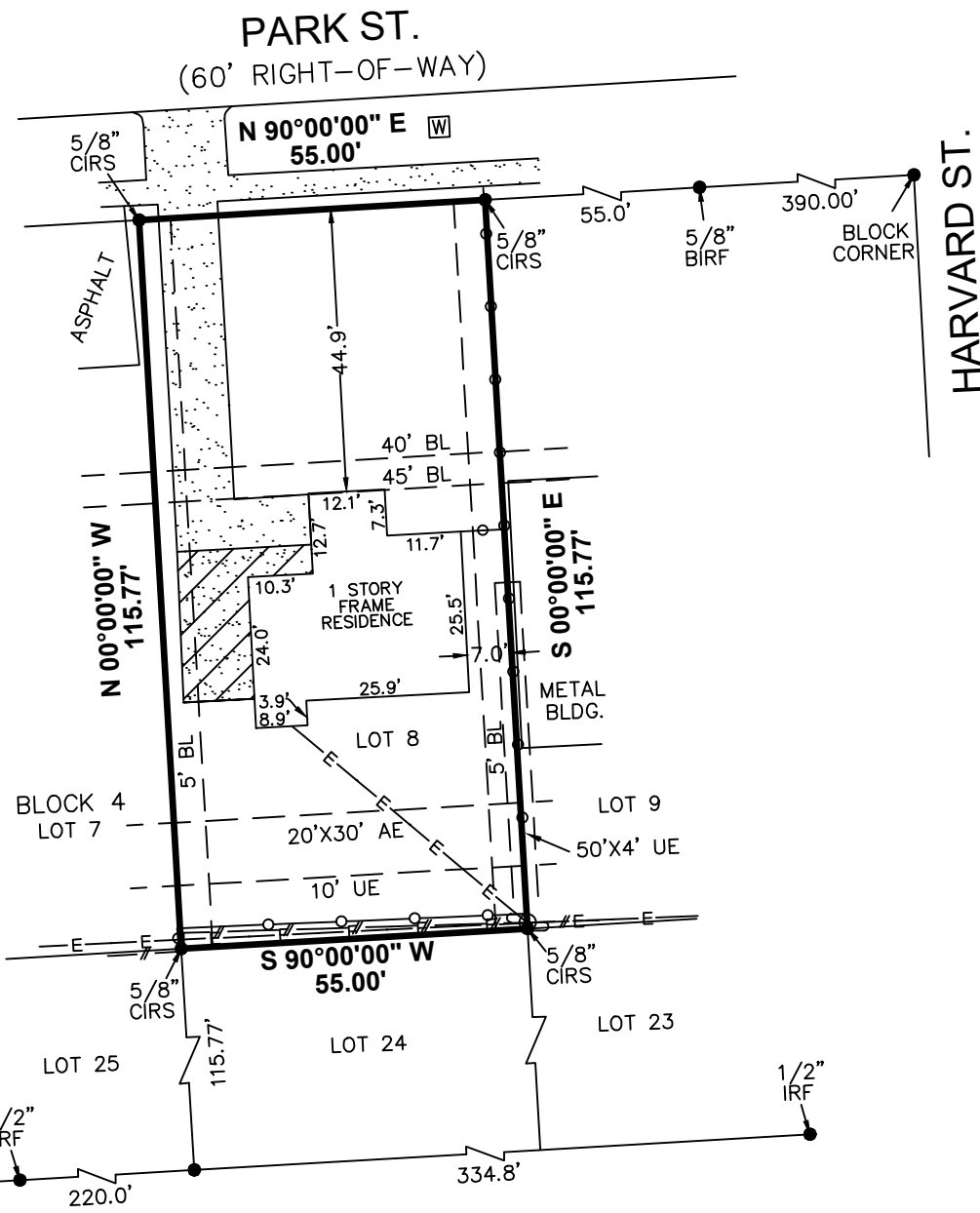

NOTES:

1. THE BEARINGS SHOWN HEREON ARE BASED ON THE MAP OR PLAT OF MORRELL PARK, SECTION 2, RECORDED IN VOLUME 20, PAGE 49, MAP RECORDS, HARRIS COUNTY, TEXAS.
2. SURVEYOR DID NOT ABSTRACT PROPERTY. SURVEY BASED ON LEGAL DESCRIPTIONS SUPPLIED BY TITLE COMPANY. EASEMENTS, BUILDING LINES, ETC., SHOWN ARE AS IDENTIFIED BY GF NO. 108692-GAT71 OF GREAT AMERICAN TITLE COMPANY.
3. NOTHING IN THIS SURVEY IS INTENDED TO EXPRESS AN OPINION REGARDING OWNERSHIP OR TITLE.
4. THE WORD CERTIFY IS UNDERSTOOD TO BE AN EXPRESSION OF PROFESSIONAL JUDGMENT BY THE SURVEYOR, WHICH IS BASED ON HIS BEST KNOWLEDGE, INFORMATION AND BELIEF.
5. SURVEY IS CERTIFIED FOR THIS TRANSACTION ONLY.
6. THE FINDINGS AND OPINIONS OF WELLS LAND SURVEY, LLC REFLECTED HEREON ARE PRIVILEGED, CONFIDENTIAL AND INTENDED FOR THE USE OF THE INDIVIDUAL OR ENTITY FOR WHOM THIS WORK WAS PREPARED, IT IS UNDERSTOOD THAT THE USE OF, RELIANCE ON, OR REPRODUCTION OF SAME, IN WHOLE OR IN PART, BY OTHERS WITHOUT THE EXPRESS WRITTEN CONSENT OF WELLS LAND SURVEY, LLC IS PROHIBITED AND WITHOUT WARRANTY, EXPRESS OR IMPLIED. WELLS LAND SURVEY, LLC SHALL BE HELD HARMLESS AGAINST DAMAGES OR EXPENSES RESULTING FROM SUCH UNAUTHORIZED USE, RELIANCE OF REPRODUCTION. COPYRIGHT 2021. ALL RIGHTS RESERVED.

LEGEND:

- BL - BUILDING LINE
- UE - UTILITY EASEMENT
- CHAIN LINK FENCE
- E— OVERHEAD ELECTRIC LINES
- //— WOOD FENCE
- COVERED CONCRETE
- CONCRETE
- ⊙ - UTILITY POLE
- ⊞ - WATER METER
- CIRS - CAPPED IRON ROD SET
- BIRF - BENT IRON ROD FOUND
- F.I.R.M. - FLOOD INSURANCE RATE MAP
- IRF - IRON ROD FOUND
- AE - AERIAL EASEMENT

SURVEYOR'S CERTIFICATION

TO: GREAT AMERICAN TITLE COMPANY AND ADOLFO NIETO, EXCLUSIVELY:
 I, TIM WELLS WHITE, A REGISTERED PROFESSIONAL LAND SURVEYOR IN THE STATE OF TEXAS, HEREBY CERTIFY THAT THIS PLAT REPRESENTS A SURVEY MADE ON THE GROUND UNDER MY DIRECT SUPERVISION ON JUNE 28, 2021. AT THE TIME OF THIS SURVEY THERE WERE NO APPARENT DISCREPANCIES, SHORTAGES IN AREA, BOUNDARY LINE CONFLICTS, ENCROACHMENTS, OVERLAPPING OF IMPROVEMENTS, EASEMENTS OR RIGHTS OF WAY, THAT I AM AWARE OF EXCEPT AS SHOWN HEREON, AND THAT SAID PROPERTY HAS ACCESS TO AND FROM A DEDICATED ROADWAY. PROPERTY IS SUBJECT TO ALL CITY ORDINANCES AND SUBDIVISION COVENANTS, CONDITIONS AND RESTRICTIONS THAT MAY APPLY.



THIS SURVEY IS CERTIFIED FOR THIS TRANSACTION ONLY.

Tim Wells White, Registered Professional Land Surveyor No. 5742

PROPERTY LIES WITHIN FLOOD ZONE 'X', ACCORDING TO F.I.R.M. NO. 48201C0955M, DATED JAN. 06, 2017, BY GRAPHIC PLOTTING ONLY, WELLS LAND SURVEY DOES NOT ASSUME RESPONSIBILITY FOR EXACT DETERMINATION. BEFORE ANY DEVELOPMENT PLANNING, DESIGN, OR CONSTRUCTION IS STARTED, THE COMMUNITY, CITY, AND COUNTY IN WHICH SUBJECT TRACT EXISTS SHOULD BE CONTACTED, SAID ENTITIES MAY IMPOSE GREATER FLOOD PLAIN AND FLOODWAY RESTRICTIONS THAN SHOWN BY THE F.I.R.M. THAT MAY AFFECT DEVELOPMENT.

SURVEY OF

LOT EIGHT (8), IN BLOCK FOUR (4), MORRELL PARK, SECTION TWO, AN ADDITION TO THE TOWN OF GOOSE CREEK, NOW BAYTOWN, HARRIS COUNTY, TEXAS, ACCORDING TO THE MAP OR PLAT THEREOF, RECORDED IN VOLUME 20, PAGE 49 OF THE MAP RECORDS OF HARRIS COUNTY, TEXAS.

ADDRESS: 303 PARK ST. BUYER: ADOLFO NIETO
 BAYTOWN, TX 77520



TBPLS LICENSE # 10193901
 712 F.M. 562
 ANAHUAC, TX 77514
 (409) 267-3002

Copyright 2021

www.wellslandsurvey.com

JOB NO: 470-21

DATE: 06-28-21

DRAWN BY: AL

SCALE: 1" = 30'