

VILLAGE BREEZE DRIVE
(50' R.O.W.)
CONCRETE PAVEMENT

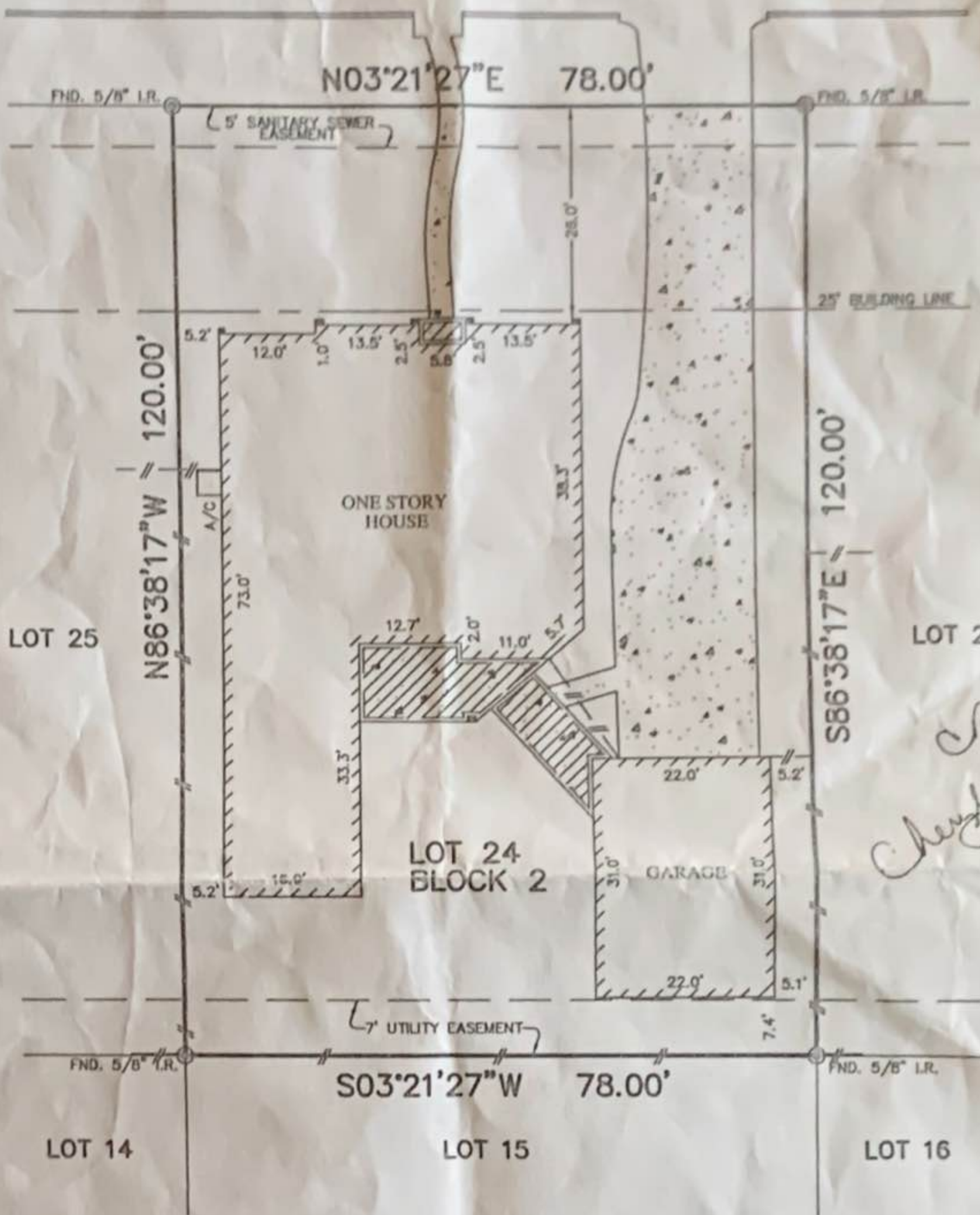

CR
Cheryl K. Rosner

Ronald W Rosner *RB*

NOTES:

1. THIS SURVEY WAS PREPARED BASED ON A TITLE REPORT ISSUED BY TRAVIS TITLE Co. UNDER G.F. No. 000337779, EFFECTIVE DATE: APRIL 21, 2003.
2. ALL BEARINGS SHOWN HEREON ARE BASED ON THE RECORDED PLAT.
3. SUBJECT TO RESTRICTIVE COVENANTS AS SET FORTH IN FILM CODE No. 457102, H.C.M.R., H.C.C.F. NOS. T730470, U848216 & V525837.
4. AGREEMENT WITH RELIANT ENERGY H.L. & P. AS SET FORTH IN H.C.C.F. No. U753337.

PLAT OF SURVEY
SCALE: 1" = 20'

FLOOD MAP:
THIS PROPERTY LIES IN ZONE "X"
AS DEPICTED ON COMMUNITY PANEL
No. 480287 0240 J, EFFECTIVE DATE: 11-06-96.

©2003, KEYPOINT SURVEYING, All Rights Reserved. This original work is protected under copyright laws, Title 17 U.S. Code Sections 101 & 102. All violators will be prosecuted to the extent of the law. This survey is being provided solely for the use of the recipients and no license has been created, express or implied, to copy the survey except as is necessary in conjunction with the original transaction, which shall take place within thirty (30) days from the date adjacent to the signature line herein.

FOR: RONALD W. ROSNER
& CHERYL K. ROSNER
ADDRESS: 17314 VILLAGE
BREEZE DRIVE
ALLTEX JOB No.: 061824MC
G.P.: 000337779



PHONE: 713-468-7707
FAX: 713-827-1861

BEING LOT 24, BLOCK 2,
VILLAGE CREEK, SECTION FIVE,
AS RECORDED IN FILM CODE No. 457102
OF THE MAP RECORDS OF
HARRIS COUNTY, TEXAS.

I HEREBY CERTIFY THAT THIS PLAT REPRESENTS THE
RESULTS OF A SURVEY MADE ON THE GROUND, ON THE 12TH
DAY OF MAY, 2003.

Jose B. Bauri

