

SCALE 1" = 20'

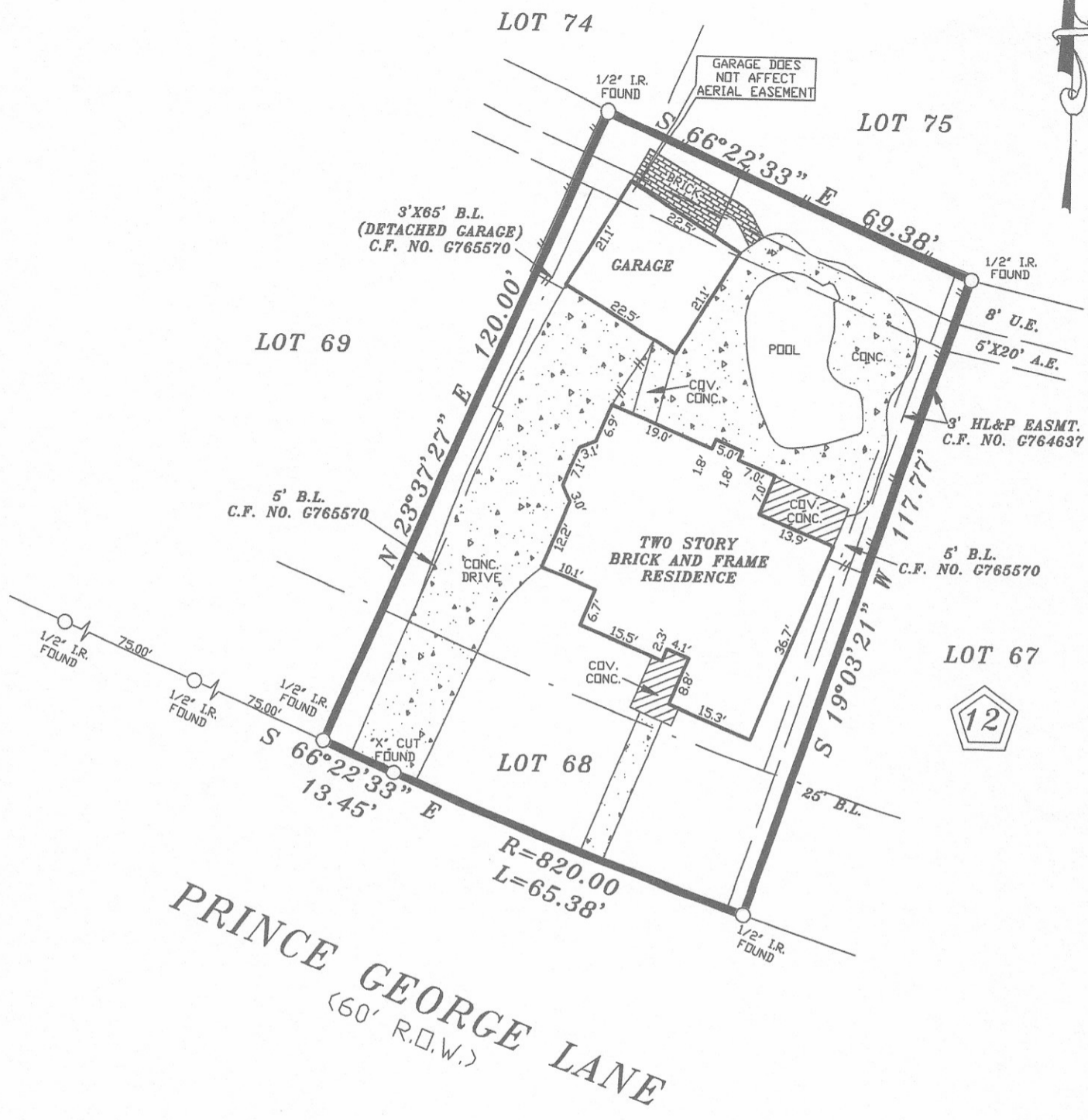

**PRINCE GEORGE LANE**  
(60' R.O.W.)

- NOTES:  
 1. RESTRICTIVE COVENANTS AS RECORDED UNDER VOLUME 298, PAGE 81, H.C.M.R.  
 2. HL&P AGREEMENT AS RECORDED UNDER C.F. NO. G761204 R.P.R.H.C.T.

LOT:	68	BLOCK:	12	SUBDIVISION:	WILLIAMSBURG SETTLEMENT, SECTION 3
COUNTY:	HARRIS	STATE:	TEXAS	RECORDATION:	VOLUME 298, PAGE 81, H.C.M.R.
PURCHASER:					JOB NO. 35-08-18
MARY L. BUTTERFRAS AND WALTER P. BUTTERFRAS					FIELD WORK 8/19/2018 JZ
ADDRESS:					DRAFTING 8/19/2018 JZ
22522 PRINCE GEORGE LANE					FINAL CHECK 8/19/2018 SR
TITLE CO.					KEY: 445 U
STEWART TITLE					

COPPERFIELD SURVEYING CO.

COPPERFIELD SURVEYING  
 18062 F.M. 529 ROAD  
 SUITE 115  
 CYPRESS, TEXAS 77433  
 TEL (281)815-7154

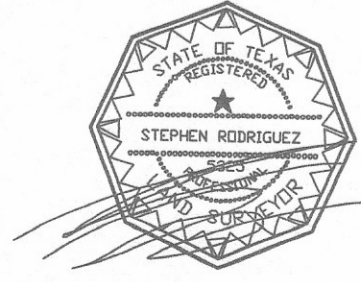

8/19/2018

I DO HEREBY CERTIFY THAT THIS SURVEY WAS MADE ON THE GROUND UNDER MY SUPERVISION AND THAT IT CORRECTLY REPRESENTS THE FACTS FOUND AT THE TIME OF THE SURVEY. THERE ARE NO ENCRDACHMENTS APPARENT EXCEPT AS SHOWN.

STEPHEN RODRIGUEZ R.P.L.S. No. 5325

THE SURVEYOR HAS NOT ABSTRACTED SUBJECT PROPERTY. THIS SURVEY IS BASED ON TITLE COMMITMENT LISTED BELOW AND PLAT OF RECORD SHOWN.

THIS SURVEY IS GOOD FOR THIS TRANSACTION ONLY.

GF. No. 266629

SUBJECT PROPERTY IS NOT LOCATED IN A FEDERAL INSURANCE ADMINISTRATION DESIGNATED FLOOD HAZARD AREA ZONE "X" AS PER MAP 48201 PANEL 595 L DATED 06-18-2007

THE FLOOD INFORMATION IS FROM A F.E.M.A. MAP. WE ARE NOT RESPONSIBLE FOR ITS ACCURACY.