

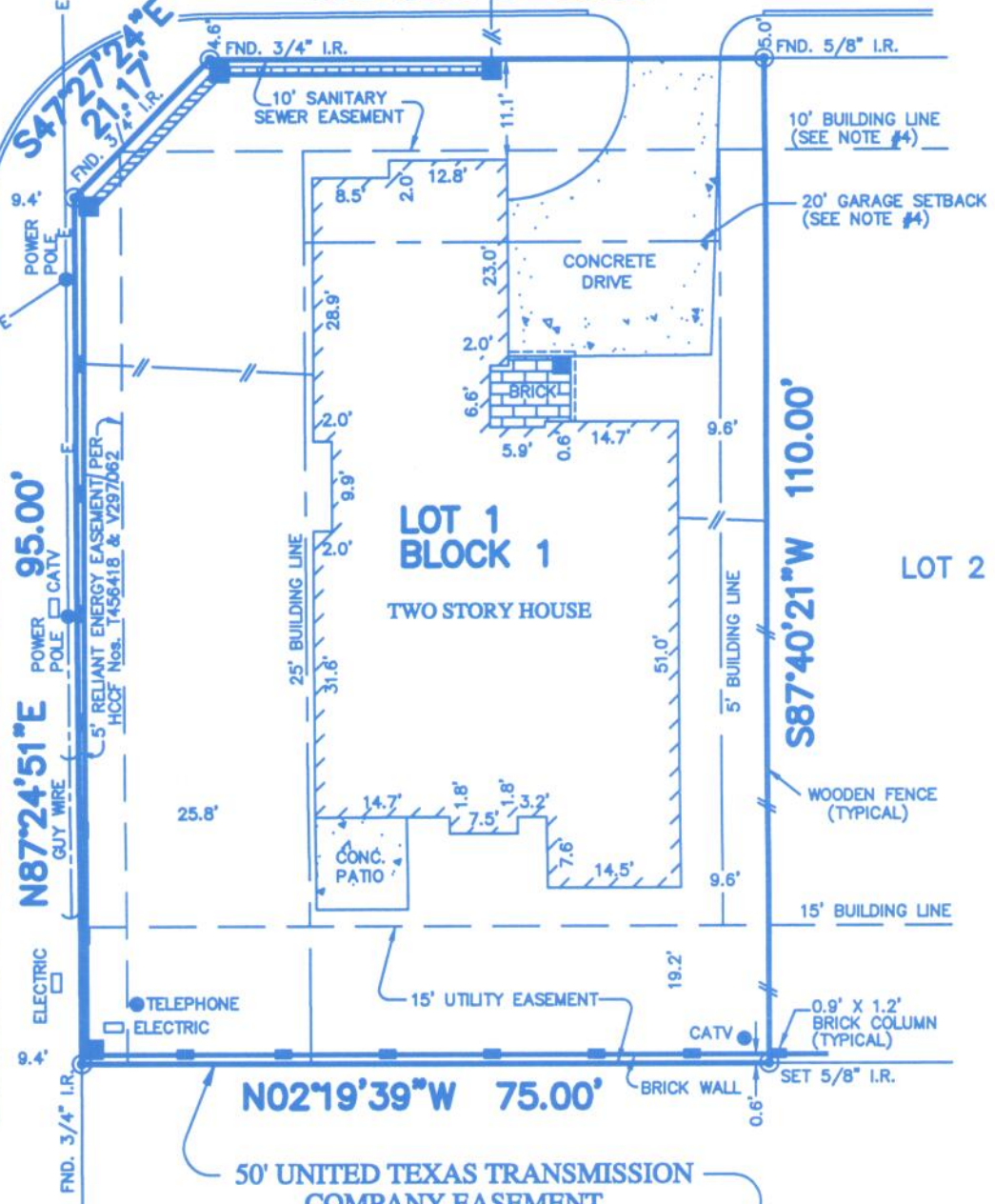

LAKESIDE ENCLAVE DRIVE

(R.O.W. VARIES)
B.B. CONCRETE PAVEMENT
CURB & GUTTER

S02°19'39"E 60.50'



NOTES:

1. THIS SURVEY WAS PREPARED BASED ON A TITLE REPORT ISSUED BY TITLE RESOURCES GUARANTY CO. UNDER G.F. No. 399-02-1331, EFFECTIVE DATE: JUNE 06, 2002.
2. ALL BEARINGS SHOWN HEREON ARE BASED ON THE RECORDED PLAT.
3. SUBJECT TO RESTRICTIVE COVENANTS AS SET FORTH IN FILM CODE No. 405056, H.C.M.R. & IN H.C.C.F. Nos. T485755, T743096 & V501033.
4. 20' GARAGE SETBACK AND 10' BUILDING LINE AS PER THE RECORDED PLAT.
5. AGREEMENT WITH H.L. & P. CO. AS SET OUT IN H.C.C.F. No. T503469.
6. P.A.E. DENOTES PERMANENT ACCESS EASEMENT
P.U.E. DENOTES PUBLIC UTILITY EASEMENT
7. SUBJECT TO CITY OF HOUSTON ORDINANCE No. 85-1878 DATED OCTOBER 23, 1985, A CERTIFIED COPY RECORDED IN H.C.C.F. No. N253886.
8. CONSENT TO ENCROACHMENT INTO 15' BUILDING LINE & UTILITY EASEMENT ALONG THE REAR PROPERTY LINE AS SET OUT IN H.C.C.F. No. V297062.

PLAT OF SURVEY SCALE: 1" = 20'

FLOOD MAP:
THIS PROPERTY LIES IN ZONE "X"
AS DEPICTED ON COMMUNITY PANEL
No. 48201C 0640 J, EFFECTIVE DATE: 11-06-96

©2002, KEYPOINT SURVEYING, All Rights Reserved. This original work is protected under copyrights laws, Title 17 U.S. Code Sections 101 & 102. All violators will be prosecuted to the extent of the law. This survey is being provided solely for the use of the recipients and no license has been created, express or implied, to copy the survey except as is necessary in conjunction with the original transaction, which shall take place within thirty (30) days from the date adjacent to the signature line herein.

FOR: SYD DASNA
AND SUWANNA WONGCHUKIT
ADDRESS: 1502 LAKESIDE
ENCLAVE DRIVE
ALLTEX JOB No.: 0201488MA
G.F. No.: 399-02-1331

BEING LOT 1, BLOCK 1, IN
LAKESIDE ENCLAVE REPLAT,
AS RECORDED IN FILM CODE NUMBER
405056 OF THE MAP RECORDS OF
HARRIS COUNTY, TEXAS

I HEREBY CERTIFY THAT THIS PLAT REPRESENTS THE
RESULTS OF A SURVEY MADE ON THE GROUND, ON THE 24th
DAY OF JULY, 2002.

Michael Hoover



PHONE: 713-468-7707
FAX: 713-827-1861

