

H & M SURVEYING & ASSOCIATES, INC.

PHONE: (713) 524-1500
 FAX: (713) 524-8860

P.O. BOX 980068
 HOUSTON, TEXAS 77098-0068

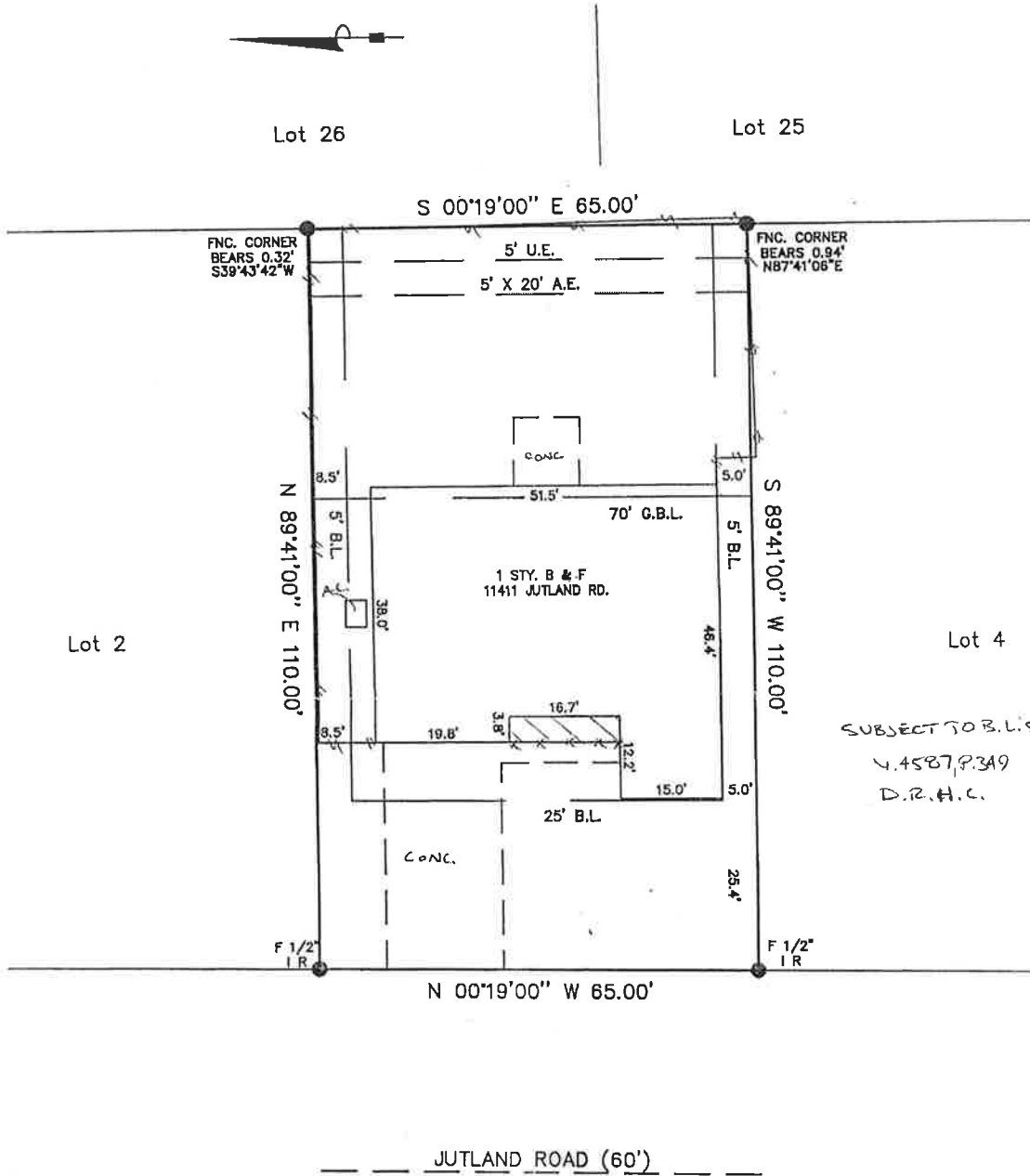

SUBJECT TO B.L.'S
 V. 4587, P. 3A9
 D.R.H.C.

I certify that the above plat is a true representation of a survey made on the ground under my supervision of
 Lot 3 Block 27 in CRESTMONT PARK, SEC. 3
 recorded in Vol. 83 Page 55 of the MAP Records of HARRIS County, Texas
 and out of the _____ Survey, Abstract No. _____
 Purchaser ANDREW MISSICK
 GF# 250-05-1630 Date 08.05.05 FB# _____
 Bearing Reference PLAT, Scale 1"=20', Job No. _____
 This Property is located in flood insurance rate map zone AE
 as per map 48201C 890J, dated 1996
 Note: This survey is provided to, and for the benefit of, TX-AMERICAN
 Any re-distribution, copying, or use for any other purpose or transaction is not authorized, and is a violation of federal copyright law. The certification placed hereon is void under any such unauthorized circumstances.



Paul W. Hunley

BF = 41.2'