

**SARAH DEEL
 LEAGUE
 ABSTRACT 13**

EL CAMINO VILLAGE DRIVE
 (60' R.O.W.)

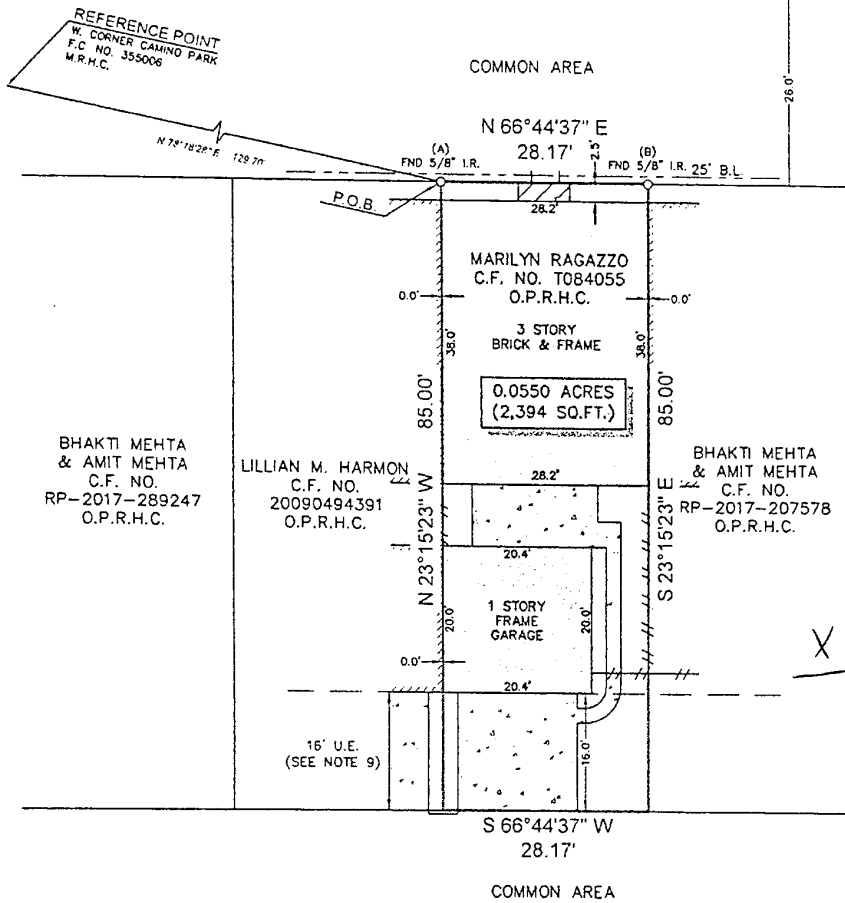

**RESERVE A
 CAMINO PARK
 F.C. NO. 355006
 M.R.H.C.**

NOTES:

- ALL BEARINGS SHOWN HEREON ARE REFERENCED TO A PRIOR DEED CONVEYED UNTO MARILYN RAGAZZO, RECORDED IN COUNTY CLERK'S FILE NO. T084055 OF THE OFFICIAL PUBLIC RECORDS OF HARRIS COUNTY, TEXAS, (A) AND (B) WERE HELD FOR HORIZONTAL CONTROL.
- ABSTRACT INFORMATION FOR THE SUBJECT TRACT WAS PROVIDED BY THE TITLE INSURANCE COMPANY LISTED ABOVE.
- THIS SURVEY IS CERTIFIED TO THE TITLE INSURANCE COMPANY LISTED ABOVE FOR THIS TRANSACTION ONLY, IT IS NOT TRANSFERABLE TO ADDITIONAL INSTITUTIONS OR SUBSEQUENT OWNERS.
- ALL EASEMENTS AND BUILDING LINES SHOWN ARE PER THE RECORDED PLAT UNLESS OTHERWISE NOTED.
- THERE ARE NO NATURAL DRAINAGE COURSES ON SUBJECT PROPERTY.
- SUBJECT TO THE RESTRICTIVE COVENANTS AS LISTED IN SCHEDULE B OF THE TITLE COMMITMENT ISSUED ON NOVEMBER 6, 2018, UNDER G.P. NO. 2999918-01902.
- EASEMENTS AFFECTING COMMON AREAS FOR PUBLIC UTILITIES, DRAINAGE, ETC. RECORDED UNDER CLERK'S FILE NO(S). P051507, P202889, P205764 AND P290193.
- AGREEMENT FOR UNDERGROUND ELECTRIC SERVICE WITH H.L.&P. CO. RECORDED UNDER CLERK'S FILE NO. P143058.
- UTILITY EASEMENT 16.00 FEET IN WIDTH RECORDED UNDER CLERK'S FILE NO(S). P051607, P202889 & P205784.
- WATER LINE, SANITARY SEWER AND STORM SEWER EASEMENTS 10.00 FEET WIDE GRANTED TO CLEAR LAKE WATER AUTHORITY RECORDED UNDER CLERK'S FILE NO. P230193.
- BLANKET EASEMENT FOR INGRESS, EGRESS, INSTALLATION, REPLACING, REPAIRING AND MAINTAINING ALL UTILITIES RECORDED UNDER CLERK'S FILE NO. P128415.
- PARTY WALL AGREEMENT AS RECORDED UNDER CLERK'S FILE NO. P128415.

LEGEND

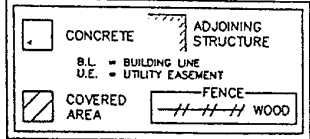

LEGAL DESCRIPTION: A TRACT OF LAND CONTAINING 0.0550 ACRES (2,394 SQUARE FEET) SITUATED IN THE SARAH DEEL LEAGUE, ABSTRACT 13, HARRIS COUNTY, TEXAS, BEING A PORTION OF RESERVE A OF CAMINO PARK, ACCORDING TO THE MAP OR PLAT THEREOF RECORDED IN FILM CODE NO. 355006 OF THE MAP RECORDS OF HARRIS COUNTY, TEXAS. SAID TRACT BEING MORE PARTICULARLY DESCRIBED BY METES AND BOUNDS AS ATTACHED.

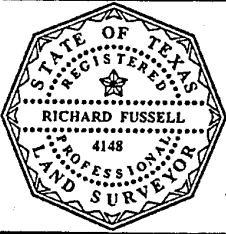

SURVEYOR'S CERTIFICATE:
 IN MY PROFESSIONAL OPINION, THIS PLAT REPRESENTS THE FACTS FOUND ON THE GROUND DURING THE COURSE OF BOUNDARY SURVEY CONDUCTED UNDER MY SUPERVISION ON NOVEMBER 16, 2018 AND THAT THIS PLAT SUBSTANTIALLY COMPLETES WITH THE CURRENT STANDARDS AS ADOPTED BY THE TEXAS BOARD OF PROFESSIONAL LAND SURVEYING, AND THAT THERE ARE NO ENDOACHMENTS OR PRODUCTIONS EXCEPT AS SHOWN.

Richard Fussell
 RICHARD FUSSELL
 RPLS# 4148

CLIENT: JANAE TATE
ADDRESS: 1405 EL CAMINO VILLAGE DRIVE

www.survey1inc.com
 survey1@survey1inc.com

Survey 1, Inc.
 Your Land Survey Company
 Firm Registration No. 100758-00
 P.O. Box 2543 | Alvin, TX 77512 | (281)393-1382

FIELD CREW: JO	TECH: NM
DRAFTER: NM	FINAL CHECK: BC
DATE: NOV. 24, 2018	
JOB# 11-68392-18	