

R

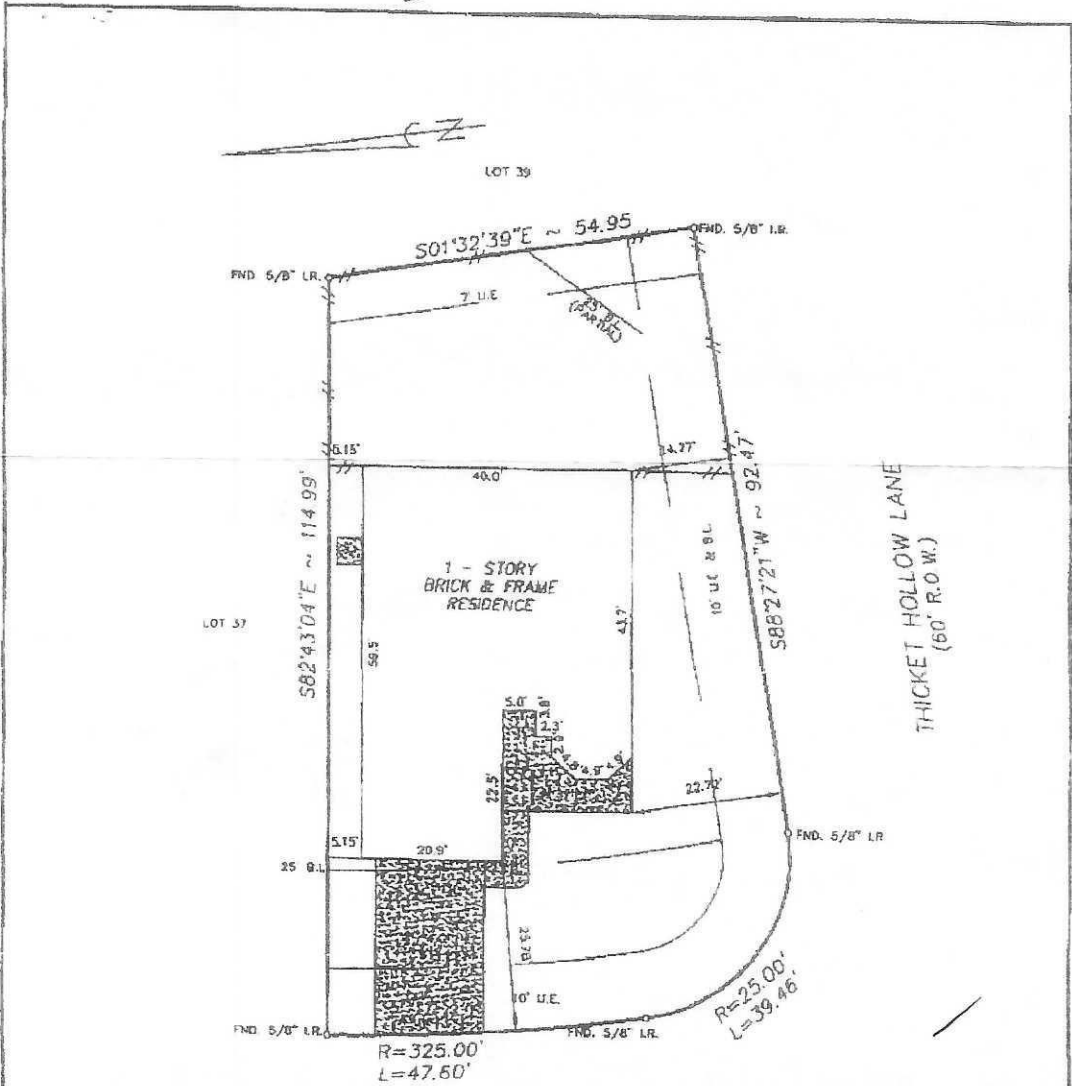

NOTE:
 1. Distances shown in parentheses were measured on the ground.
 2. The following flood information was from a F.E.M.A. Map. We are not responsible for its accuracy.

14602 PARK ARBOR COURT
 (60' R.O.W.)

NOTE:
 1. OIL, GAS, & OTHER MINERAL RIGHTS AS PER TITLE COMMITMENT
 2. SUBJECT TO EASEMENTS, TERMS, CONDITIONS AND STIPULATIONS AS PER C.F.# K-030943

COMMUNITY # 480287 PANEL # 0405 J

DATE OF REVISION 11/06/96
 (OUTSIDE OF 100 YEAR FLOOD PLAIN)

SCALE: 1"=20'

JW: \FINALS\CMP380404

Surveyed for RYLAND HOMES on 4/18/03
 Showing Lot 38 Block 4 of CYPRESS MILL PARK
 Section 4 in HARRIS County Texas according to the Map or Plat
 recorded in E.C.# 511058 of the MAP records of HARRIS County.

REVISIONS	
7/19/03	FINAL

W.D. No. 82818, 1833
 G.F. No. 03006782

[Signature]

I hereby certify that this survey was made on the ground under my supervision and that it correctly represents the facts found at the time of the survey. There were no encroachments apparent on the ground except as shown hereon.

Buyer: BRANDON LOUIS PAULER
KACEY MICHELLE PAULER
 Mortgage Co.: RYLAND MORTGAGE COMPANY
 Title Company: PREMIER TITLE

Hoffman Land Surveying, Ltd., LLP
 5245 LANGFIELD ROAD - HOUSTON, TEXAS 77040 - (713)939-9100

